Code of Federal Regulations

LSA

List of CFR Sections Affected

February 2008

United States
Government
Printing Office
SUPERINTENDENT
OF DOCUMENTS
Washington, DC 20402

OFFICIAL BUSINESS
Penalty for Private Use, $300

PERIODICALS
Postage and Fees Paid
U.S. Government Printing Office
(ISSN 0097-6326)

**********3-DIGIT 481
A FR NAPC0300N OCT 08 R
MARTHA EVILSIZER
300 N. ZEEB ROAD - P. O. BOX
ANN ARBOR, MI 48103

Code of Federal Regulations

LSA

List of CFR Sections Affected

February 2008

Title 1–16
Changes January 2, 2008
through February 29, 2008

Title 17–27
Changes April 1, 2007
through February 29, 2008

Title 28–41
Changes July 1, 2007
through February 29, 2008

Title 42–50
Changes October 1, 2007
through February 29, 2008

LSA—LIST OF CFR SECTIONS AFFECTED

The LSA (List of CFR Sections Affected) is a monthly publication designed to lead users of the Code of Federal Regulations (CFR) to amendatory actions published in the Federal Register (FR). It should be shelved with current CFR volumes. Entries are by CFR title, chapter, part, and section. Proposed rules are listed at the end of appropriate titles.

HOW TO USE THIS FINDING AID

The CFR is revised annually according to the following schedule:

Titles 1–16—as of Jan. 1
17–27—as of April 1
28–41—as of July 1
42–50—as of Oct. 1

To bring these regulations up to date, consult the most recent LSA for any changes, additions, or removals published after the revision date of the volume you are using. Then check the CUMULATIVE LIST OF PARTS AFFECTED appearing in the Reader Aids of the latest Federal Register for less detailed but timely changes published after the final date included in this publication.

The page numbers listed to the right of each LSA entry indicate where the specific amendments begin in the Federal Register. **Boldface** page numbers under a particular title indicate that the page numbers span 2 years. **Boldface** is used to distinguish the previous year from the current year.

Cite a page reference from this publication using the volume number (72 FR for 2007, 73 FR for 2008) and the page number. Example: 24727 in bold cite as 72 FR 24727. For your convenience, the volume number has been included in the Table of Federal Register Issue Pages and Dates.

ISSUES TO BE SAVED

There is no single annual issue of the LSA. Four ANNUAL ISSUES must be saved; the DECEMBER issue is the ANNUAL for Titles 1–16; the MARCH issue is the ANNUAL for Titles 17–27; the JUNE issue is the ANNUAL for Titles 28–41; the SEPTEMBER issue is the ANNUAL for Titles 42–50. ANNUAL ISSUES to be saved are clearly designated on the cover.

TABLE OF FEDERAL REGISTER ISSUE PAGES AND DATES

A table is included at the end of this publication which identifies the volume number, the inclusive page numbers, and the corresponding Federal Register issue dates for the period covered.

INDEXES

An INDEX to the daily Federal Register is published monthly and is cumulated for 12 months. A separate volume, the CFR Index and Finding Aids to the entire Code of Federal Regulations, is revised as of January 1 each year.

LSA ONLINE

The LSA can be found on the Internet at http://www.access.gpo.gov/nara/lsa/aboutlsa.html.

INQUIRIES AND SUGGESTIONS

Melanie Y. Williams is Chief Editor of the LSA, assisted by Shelley C. Featherson. The LSA is prepared under the direction of Michael L. White, assisted by Jim Wickliffe. INQUIRIES, telephone 202–741–6000.

SUGGESTIONS concerning this and other publications of the Office are welcomed. Please send your suggestions to Raymond A. Mosley, Director, Office of the Federal Register, National Archives and Records Administration, Washington, DC 20408 or e-mail fedreg.info@nara.gov.

POSTMASTER: Send address change to the Superintendent of Documents, U.S. Government Printing Office, Washington DC 20402, along with the entire mailing label from the last issue received.

CHECKLIST OF CFR VOLUMES FOR THIS MONTH

(Comprising a Complete CFR Set)

Title	Stock Number	Price	Revision Date
1	(869–062–00001–4)	5.00	[4] Jan. 1, 2007
2	(869–062–00002–2)	5.00	Jan. 1, 2007
3 (2006 Compilation and Parts 100 and 102).	(869–062–00003–1)	35.00	[1] Jan. 1, 2007
4	(869–062–00004–9)	10.00	[5] Jan. 1, 2007
5 Parts:			
1–699	(869–062–00005–7)	60.00	Jan. 1, 2007
700–1199	(869–062–00006–5)	50.00	Jan. 1, 2007
1200–End	(869–062–00007–3)	61.00	Jan. 1, 2007
6	(869–062–00008–1)	10.50	Jan. 1, 2007
7 Parts:			
1–26	(869–062–00009–0)	44.00	Jan. 1, 2007
27–52	(869–062–00010–3)	49.00	Jan. 1, 2007
53–209	(869–062–00011–1)	37.00	Jan. 1, 2007
210–299	(869–062–00012–0)	62.00	Jan. 1, 2007
300–399	(869–062–00013–8)	46.00	Jan. 1, 2007
400–699	(869–062–00014–6)	42.00	Jan. 1, 2007
700–899	(869–062–00015–4)	43.00	Jan. 1, 2007
900–999	(869–062–00016–2)	60.00	Jan. 1, 2007
1000–1199	(869–062–00017–1)	22.00	Jan. 1, 2007
1200–1599	(869–062–00018–9)	61.00	Jan. 1, 2007
1600–1899	(869–062–00019–7)	64.00	Jan. 1, 2007
1900–1939	(869–062–00020–1)	31.00	Jan. 1, 2007
1940–1949	(869–062–00021–9)	50.00	[5] Jan. 1, 2007
1950–1999	(869–062–00022–7)	46.00	Jan. 1, 2007
2000–End	(869–062–00023–5)	50.00	Jan. 1, 2007
8	(869–062–00024–3)	63.00	Jan. 1, 2007
9 Parts:			
1–199	(869–062–00025–1)	61.00	Jan. 1, 2007
200–End	(869–062–00026–0)	58.00	Jan. 1, 2007
10 Parts:			
1–50	(869–062–00027–8)	61.00	Jan. 1, 2007
51–199	(869–062–00028–6)	58.00	Jan. 1, 2007
200–499	(869–062–00029–4)	46.00	Jan. 1, 2007
500–End	(869–066–00030–8)	62.00	Jan. 1, 2007
11	(869–062–00031–6)	41.00	Jan. 1, 2007
12 Parts:			
1–199	(869–062–00032–4)	34.00	Jan. 1, 2007
200–219	(869–062–00033–2)	37.00	Jan. 1, 2007
220–299	(869–062–00034–1)	61.00	Jan. 1, 2007
300–499	(869–062–00035–9)	47.00	Jan. 1, 2007
500–599	(869–062–00036–7)	39.00	Jan. 1, 2007
600–899	(869–062–00037–5)	56.00	Jan. 1, 2007
900–End	(869–062–00038–3)	50.00	Jan. 1, 2007
13	(869–062–00039–1)	55.00	Jan. 1, 2007
14 Parts:			
1–59	(869–062–00040–5)	63.00	Jan. 1, 2007
60–139	(869–062–00041–3)	61.00	Jan. 1, 2007
140–199	(869–062–00042–1)	30.00	Jan. 1, 2007
200–1199	(869–062–00043–0)	50.00	Jan. 1, 2007
1200–End	(869–062–00044–8)	45.00	Jan. 1, 2007
15 Parts:			
0–299	(869–062–00045–6)	40.00	Jan. 1, 2007

CHECKLIST OF CFR VOLUMES FOR THIS MONTH—Continued

(Comprising a Complete CFR Set)

Title	Stock Number	Price	Revision Date
300–799	(869–062–00046–4)	60.00	Jan. 1, 2007
800–End	(869–062–00047–2)	42.00	Jan. 1, 2007
16 Parts:			
0–999	(869–062–00048–1)	50.00	Jan. 1, 2007
1000–End	(869–062–00049–9)	60.00	Jan. 1, 2007
17 Parts:			
1–199	(869–062–00051–1)	50.00	Apr. 1, 2007
200–239	(869–062–00052–9)	60.00	Apr. 1, 2007
240–End	(869–062–00053–7)	62.00	Apr. 1, 2007
18 Parts:			
1–399	(869–062–00054–5)	62.00	Apr. 1, 2007
400–End	(869–062–00055–3)	26.00	Apr. 1, 2007
19 Parts:			
1–140	(869–062–00056–1)	61.00	Apr. 1, 2007
141–199	(869–062–00057–0)	58.00	Apr. 1, 2007
200–End	(869–062–00058–8)	31.00	Apr. 1, 2007
20 Parts:			
1–399	(869–062–00059–6)	50.00	Apr. 1, 2007
400–499	(869–062–00060–0)	64.00	Apr. 1, 2007
500–End	(869–062–00061–8)	63.00	Apr. 1, 2007
21 Parts:			
1–99	(869–062–00062–6)	40.00	Apr. 1, 2007
100–169	(869–062–00063–4)	49.00	Apr. 1, 2007
170–199	(869–062–00064–2)	50.00	Apr. 1, 2007
200–299	(869–062–00065–1)	17.00	Apr. 1, 2007
300–499	(869–062–00066–9)	30.00	Apr. 1, 2007
500–599	(869–062–00067–7)	47.00	Apr. 1, 2007
600–799	(869–062–00068–5)	17.00	Apr. 1, 2007
800–1299	(869–062–00069–3)	60.00	Apr. 1, 2007
1300–End	(869–062–00070–7)	25.00	Apr. 1, 2007
22 Parts:			
1–299	(869–062–00071–5)	63.00	Apr. 1, 2007
300–End	(869–062–00072–3)	45.00	Apr. 1, 2007
23	(869–062–00073–7)	45.00	Apr. 1, 2007
24 Parts:			
0–199	(869–062–00074–0)	60.00	Apr. 1, 2007
200–499	(869–062–00075–8)	50.00	Apr. 1, 2007
500–699	(869–062–00076–6)	30.00	Apr. 1, 2007
700–1699	(869–062–00077–4)	61.00	Apr. 1, 2007
1700–End	(869–062–00078–2)	30.00	Apr. 1, 2007
25	(869–062–00079–1)	64.00	Apr. 1, 2007
26 Parts:			
§§ 1.0–1–1.60	(869–062–00080–4)	49.00	Apr. 1, 2007
§§ 1.61–1.169	(869–062–00081–2)	63.00	Apr. 1, 2007
§§ 1.170–1.300	(869–062–00082–1)	60.00	Apr. 1, 2007
§§ 1.301–1.400	(869–062–00083–9)	47.00	Apr. 1, 2007
§§ 1.401–1.440	(869–062–00084–7)	56.00	Apr. 1, 2007
§§ 1.441–1.500	(869–062–00085–5)	58.00	Apr. 1, 2007
§§ 1.501–1.640	(869–062–00086–3)	49.00	Apr. 1, 2007
§§ 1.641–1.850	(869–062–00087–1)	61.00	Apr. 1, 2007
§§ 1.851–1.907	(869–062–00088–0)	61.00	Apr. 1, 2007
§§ 1.908–1.1000	(869–062–00089–8)	60.00	Apr. 1, 2007
§§ 1.1001–1.1400	(869–062–00090–1)	61.00	Apr. 1, 2007

CHECKLIST OF CFR VOLUMES FOR THIS MONTH—Continued

(Comprising a Complete CFR Set)

Title	Stock Number	Price	Revision Date
§§ 1.1401–1.1550	(869–062–00091–0)	58.00	Apr. 1, 2007
§§ 1.1551–End	(869–062–00092–8)	50.00	Apr. 1, 2007
2–29	(869–062–00093–6)	60.00	Apr. 1, 2007
30–39	(869–062–00094–4)	41.00	Apr. 1, 2007
40–49	(869–062–00095–2)	28.00	[7]Apr. 1, 2007
50–299	(869–062–00096–1)	42.00	Apr. 1, 2007
300–499	(869–062–00097–9)	61.00	Apr. 1, 2007
500–599	(869–062–00098–7)	12.00	[6]Apr. 1, 2007
600–End	(869–062–00099–5)	17.00	Apr. 1, 2007
27 Parts:			
1–39	(869–062–00100–2)	64.00	Apr. 1, 2007
40–399	(869–062–00101–1)	64.00	Apr. 1, 2007
400–End	(869–062–00102–9)	18.00	Apr. 1, 2007
28 Parts:.			
0–42	(869–062–00103–7)	61.00	July 1, 2007
43–End	(869–062–00104–5)	60.00	July 1, 2007
29 Parts:			
0–99	(869–062–00105–3)	50.00	[9]July 1, 2007
100–499	(869–062–00106–1)	23.00	July 1, 2007
500–899	(869–062–00107–0)	61.00	[9]July 1, 2007
900–1899	(869–062–00108–8)	36.00	July 1, 2007
1900–1910 (§§ 1900 to 1910.999)	(869–062–00109–6)	61.00	July 1, 2007
1910 (§§ 1910.1000 to end)	(869–062–00110–0)	46.00	July 1, 2007
1911–1925	(869–062–00111–8)	30.00	July 1, 2007
1926	(869–062–00112–6)	50.00	July 1, 2007
1927–End	(869–062–00113–4)	62.00	July 1, 2007
30 Parts:			
1–199	(869–062–00114–2)	57.00	July 1, 2007
200–699	(869–062–00115–1)	50.00	July 1, 2007
700–End	(869–062–00116–9)	58.00	July 1, 2007
31 Parts:			
0–199	(869–062–00117–7)	41.00	July 1, 2007
200–499	(869–062–00118–5)	46.00	July 1, 2007
500–End	(869–062–00119–3)	62.00	July 1, 2007
32 Parts:			
1–39, Vol. I		15.00	[2]July 1, 1984
1–39, Vol. II		19.00	[2]July 1, 1984
1–39, Vol. III		18.00	[2]July 1, 1984
1–190	(869–062–00120–7)	61.00	July 1, 2007
191–399	(869–062–00121–5)	63.00	July 1, 2007
400–629	(869–062–00122–3)	61.00	July 1, 2007
630–699	(869–062–00123–1)	37.00	July 1, 2007
700–799	(869–062–00124–0)	46.00	July 1, 2007
800–End	(869–062–00125–8)	47.00	July 1, 2007
33 Parts:			
1–124	(869–062–00126–6)	57.00	July 1, 2007
125–199	(869–062–00127–4)	61.00	July 1, 2007
200–End	(869–062–00128–2)	57.00	July 1, 2007
34 Parts:			
1–299	(869–062–00129–1)	50.00	July 1, 2007
300–399	(869–062–00130–4)	40.00	July 1, 2007
400–End & 35	(869–062–00131–2)	61.00	[8]July 1, 2007
36 Parts:			

CHECKLIST OF CFR VOLUMES FOR THIS MONTH—Continued

(Comprising a Complete CFR Set)

Title	Stock Number	Price	Revision Date
1–199	(869–062–00132–1)	37.00	July 1, 2007
200–299	(869–062–00133–9)	37.00	July 1, 2007
300–End	(869–062–00134–7)	61.00	July 1, 2007
37	(869–062–00135–5)	58.00	July 1, 2007
38 Parts:			
0–17	(869–062–00136–3)	60.00	July 1, 2007
18–End	(869–062–00137–1)	62.00	July 1, 2007
39	(869–062–00138–0)	42.00	July 1, 2007
40 Parts:			
1–49	(869–062–00139–8)	60.00	July 1, 2007
50–51	(869–062–00140–1)	45.00	July 1, 2007
52 (52.01–52.1018)	(869–062–00141–0)	60.00	July 1, 2007
52 (52.1019–End)	(869–062–00142–8)	64.00	July 1, 2007
53–59	(869–062–00143–6)	31.00	July 1, 2007
60 (60.1–End)	(869–062–00144–4)	58.00	July 1, 2007
60 (Apps)	(869–062–00145–2)	57.00	July 1, 2007
61–62	(869–062–00146–1)	45.00	July 1, 2007
63 (63.1–63.599)	(869–062–00147–9)	58.00	July 1, 2007
63 (63.600–63.1199)	(869–062–00148–7)	50.00	July 1, 2007
63 (63.1200–63.1439)	(869–062–00149–5)	50.00	July 1, 2007
63 (63.1440–63.6175)	(869–062–00150–9)	32.00	July 1, 2007
63 (63.6580–63.8830)	(869–062–00151–7)	32.00	July 1, 2007
63 (63.8980–End)	(869–062–00152–5)	35.00	July 1, 2007
64–71	(869–062–00153–3)	29.00	July 1, 2007
72–80	(869–062–00154–1)	62.00	July 1, 2007
81–84	(869–062–00155–0)	50.00	July 1, 2007
85–86 (85–86.599–99)	(869–062–00156–8)	61.00	July 1, 2007
86 (86.600–1–End)	(869–062–00157–6)	61.00	July 1, 2007
87–99	(869–062–00158–4)	60.00	July 1, 2007
100–135	(869–062–00159–2)	45.00	July 1, 2007
136–149	(869–062–00160–6)	61.00	July 1, 2007
150–189	(869–062–00161–4)	50.00	July 1, 2007
190–259	(869–062–00162–2)	39.00	[9]July 1, 2007
260–265	(869–062–00163–1)	50.00	July 1, 2007
266–299	(869–062–00164–9)	50.00	July 1, 2007
300–399	(869–062–00165–7)	42.00	July 1, 2007
400–424	(869–062–00166–5)	56.00	[9]July 1, 2007
425–699	(869–062–00167–3)	61.00	July 1, 2007
700–789	(869–062–00168–1)	61.00	July 1, 2007
790–End	(869–062–00169–0)	61.00	July 1, 2007
41 Chapters:			
1, 1–1 to 1–10		13.00	[3]July 1, 1984
1, 1–11 to Appendix, 2 (2 Reserved)		13.00	[3]July 1, 1984
3–6		14.00	[3]July 1, 1984
7		6.00	[3]July 1, 1984
8		4.50	[3]July 1, 1984
9		13.00	[3]July 1, 1984
10–17		9.50	[3]July 1, 1984
18, Vol. I, Parts 1–5		13.00	[3]July 1, 1984
18, Vol. II, Parts 6–19		13.00	[3]July 1, 1984
18, Vol. III, Parts 20–52		13.00	[3]July 1, 1984
19–100		13.00	[3]July 1, 1984
1–100	(869–062–00170–3)	24.00	July 1, 2007

CHECKLIST OF CFR VOLUMES FOR THIS MONTH—Continued

(Comprising a Complete CFR Set)

Title	Stock Number	Price	Revision Date
101	(869–062–00171–1)	21.00	July 1, 2007
102–200	(869–062–00172–0)	56.00	July 1, 2007
201–End	(869–062–00173–8)	24.00	July 1, 2007
42 Parts:			
1–399	(869–062–00174–6)	61.00	Oct. 1, 2007
400–413	(869–062–00175–4)	32.00	Oct. 1, 2007
414–429	(869–062–00176–2)	32.00	Oct. 1, 2007
430–End	(869–062–00177–1)	64.00	Oct. 1, 2007
43 Parts:			
1–999	(869–062–00178–9)	56.00	Oct. 1, 2007
1000–end	(869–062–00179–7)	62.00	Oct. 1, 2007
44	(869–062–00180–1)	50.00	Oct. 1, 2007
45 Parts:			
1–199	(869–062–00181–9)	60.00	Oct. 1, 2007
200–499	(869–060–00182–7)	34.00	[11]Oct. 1, 2007
500–1199	(869–062–00183–5)	56.00	Oct. 1, 2007
1200–End	(869–062–00184–3)	61.00	Oct. 1, 2007
46 Parts:			
1–40	(869–062–00185–1)	46.00	Oct. 1, 2007
41–69	(869–062–00186–0)	39.00	Oct. 1, 2007
70–89	(869–062–00187–8)	14.00	Oct. 1, 2007
90–139	(869–062–00188–6)	44.00	Oct. 1, 2007
140–155	(869–062–00189–4)	25.00	Oct. 1, 2007
156–165	(869–062–00190–8)	34.00	Oct. 1, 2007
166–199	(869–062–00191–6)	46.00	Oct. 1, 2007
200–499	(869–062–00192–4)	40.00	Oct. 1, 2007
500–End	(869–062–00193–2)	25.00	Oct. 1, 2007
47 Parts:			
0–19	(869–062–00194–1)	61.00	Oct. 1, 2007
20–39	(869–062–00195–9)	46.00	Oct. 1, 2007
40–69	(869–062–00196–7)	40.00	Oct. 1, 2007
70–79	(869–062–00197–5)	61.00	Oct. 1, 2007
80–End	(869–062–00198–3)	61.00	Oct. 1, 2007
48 Chapters:			
1 (Parts 1–51)	(869–062–00199–1)	63.00	Oct. 1, 2007
1 (Parts 52–99)	(869–062–00200–9)	49.00	Oct. 1, 2007
2 (Parts 201–299)	(869–062–00201–7)	50.00	Oct. 1, 2007
3–6	(869–062–00202–5)	34.00	Oct. 1, 2007
7–14	(869–062–00203–3)	56.00	Oct. 1, 2007
15–28	(869–062–00204–1)	47.00	Oct. 1, 2007
29–End	(869–062–00205–0)	47.00	Oct. 1, 2007
49 Parts:			
1–99	(869–062–00206–8)	60.00	Oct. 1, 2007
100–185	(869–062–00207–6)	63.00	Oct. 1, 2007
186–199	(869–062–00208–4)	23.00	Oct. 1, 2007
200–299	(869–062–00208–1)	32.00	Oct. 1, 2007
300–399	(869–062–00210–6)	32.00	Oct. 1, 2007
400–599	(869–062–00210–3)	64.00	Oct. 1, 2007
600–999	(869–062–00212–2)	19.00	Oct. 1, 2007
1000–1199	(869–062–00213–1)	28.00	Oct. 1, 2007
1200–End	(869–062–00214–9)	34.00	Oct. 1, 2007
50 Parts:			
1–16	(869–062–00215–7)	11.00	Oct. 1, 2007

CHECKLIST OF CFR VOLUMES FOR THIS MONTH—Continued

(Comprising a Complete CFR Set)

Title	Stock Number	Price	Revision Date
17.1–17.95(b)	(869–062–00216–5)	32.00	Oct. 1, 2007
17.95(c)–end	(869–062–00217–3)	32.00	Oct. 1, 2007
17.96–17.99(h)	(869–062–00218–1)	61.00	Oct. 1, 2007
17.99(i)–end and 17.100–end	(869–062–00219–0)	47.00	[10] Oct. 1, 2007
18–199	(869–062–00226–3)	50.00	Oct. 1, 2007
200–599	(869–062–00221–1)	45.00	Oct. 1, 2007
600–659	(869–062–00222–0)	31.00	Oct. 1, 2007
660–End	(869–062–00223–8)	31.00	Oct. 1, 2007
CFR Index and Findings Aids	(869–062–00050–2)	62.00	Jan. 1, 2007
Complete 2007 CFR set		1,499.00	2008
Microfiche CFR Edition:			
Subscription (mailed as issued)		406.00	2008
Individual copies		4.00	2008
Complete set (one-time mailing)		332.00	2007
Complete set (one-time mailing)		332.00	2006

[1]Because Title 3 is an annual compilation, this volume and all previous volumes should be retained as a permanent reference source.

[2]The July 1, 1985 edition of 32 CFR Parts 1–189 contains a note only for Parts 1–39 inclusive. For the full text of the Defense Acquisition Regulations in Parts 1–39, consult the three CFR volumes issued as of July 1, 1984, containing those parts.

[3]The July 1, 1985 edition of 41 CFR Chapters 1–100 contains a note only for Chapters 1 to 49 inclusive. For the full text of procurement regulations in Chapters 1 to 49, consult the eleven CFR volumes issued as of July 1, 1984 containing those chapters.

[4]No amendments to this volume were promulgated during the period January 1, 2005, through January 1, 2007. The CFR volume issued as of January 1, 2005 should be retained.

[5]No amendments to this volume were promulgated during the period January 1, 2006, through January 1, 2007. The CFR volume issued as of January 1, 2006 should be retained.

[6]No amendments to this volume were promulgated during the period April 1, 2000, through April 1, 2007. The CFR volume issued as of April 1, 2000 should be retained.

[7]No amendments to this volume were promulgated during the period April 1, 2006, through April 1, 2007. The CFR volume issued as of April 1, 2006 should be retained.

[8]No amendments to this volume were promulgated during the period July 1, 2005, through July 1, 2007. The CFR volume issued as of July 1, 2005 should be retained.

[9]No amendments to this volume were promulgated during the period July 1, 2006, through July 1, 2007. The CFR volume issued as of July 1, 2006 should be retained.

[10]No amendments to this volume were promulgated during the period October 1, 2005, through October 1, 2006. The CFR volume issued as of October 1, 2005 should be retained.

[11]No amendments to this volume were promulgated during the period October 1, 2006, through October 1, 2007. The CFR volume issued as of October 1, 2006 should be retained.

Other Related Publications

Title	*Price*		*Revision Date*
List of CFR Sections Affected (1986--2000)			
(Titles 1—16) Vol. I	64.00		2002
(Titles 17—27) Vol. II	53.00		2002
(Titles 28—41) Vol. III	63.00		2002
(Titles 42—50) Vol. IV	65.00		2002
Federal Register:			
Yearly subscription (with FR Index and LSA)	808.00		
Yearly subscription (without FR Index and LSA)	749.00		
Individual copies	varies		daily[1]

[1] The price of a single copy of the daily **Federal Register**, including postage, is based on the number of pages: $11 for an issue containing less than 200 pages; $22 for an issue containing 200 to 400 pages; and $33 for an issue containing more than 400 pages.Single issues of the microfiche edition may be purchased for $3 per copy.

CHANGES JANUARY 2, 2008 THROUGH FEBRUARY 29, 2008

TITLE 1—GENERAL PROVISIONS

No amendments to 1 CFR have been published in the FEDERAL REGISTER **since April 9, 2004.**

TITLE 2—GRANTS AND AGREEMENTS

No amendments to 2 CFR have been published in the FEDERAL REGISTER **since December 27, 2007.**

TITLE 3—THE PRESIDENT

Presidential Documents

Proclamations

6867 *See* Notice of Feb. 6, 2008 7459
7746 *See* Proc. 8214 1439
7747 *See* Proc. 8214 1439
7757 *See* Notice of Feb. 6, 2008 7459
8097 *See* Proc. 8214 1439
8214 1439
8215 3375
8216 3855
8217 4673
8218 5705
8219 5707
8220 6831

Executive Orders

11858 Amended by EO 13456 4677
12919 Revoked in part by EO 13456 4677
12947 *See* Notice of Jan. 18, 2008 3859
13099 *See* Notice of Jan. 18, 2008 3859
13250 Revoked by EO 13461 9437
13338 Amended by EO 13460 8991
13396 *See* Notice of Feb. 5, 2008 7185
13399 *See* EO 13460 8991
13420 Superseded by EO 13454 1481
13454 1481
13455 4445
13456 4677
13457 6417
13458 7181
13459 8003
13460 8991
13461 9437

Administrative Orders

Memorandums:

Mar. 19, 2002 Revoked by EO 13461 9437
Dec. 27, 2007 1813
Feb. 14, 2008 9169

Notices:

Jan. 18, 2008 3859
Feb. 5, 2008 7185
Feb. 6, 2008 7459

Presidential Determinations:

No. 2008–6 of Dec. 12, 2007 3849
No. 2008–7 of Dec. 14, 2007 3851
No. 2008–8 of Jan. 28, 2008 6567
No. 2008–9 of Jan. 28, 2008 6571
No. 2008–10 of Jan. 29, 2008 6569
No. 2008–11 of Feb. 11, 2008 10123
No. 2008–12 of Feb. 13, 2008 10125

TITLE 4—ACCOUNTS

No amendments to 4 CFR have been published in the FEDERAL REGISTER **since September 4, 2007.**

TITLE 5—ADMINISTRATIVE PERSONNEL

Chapter I—Office of Personnel Management (Parts 1—1199)

315.803 Revised 7187
315.804 (a) revised 7188
315.805 Introductory text revised 7188
531.603 Regulation at 72 FR 34362 confirmed 1493
531.609 Regulation at 72 FR 34362 confirmed 1493
532.201—532.285 (Subpart B) Regulations at 72 FR 63967 and 63969 confirmed 8587
550.301—550.371 (Subpart C) Heading revised 7189
550.301 Regulation at 71 FR 66828 confirmed 7188
550.311 Regulation at 71 FR 66828 confirmed 7188
550.312 Regulation at 71 FR 66828 confirmed 7188
550.313 Regulation at 71 FR 66828 confirmed 7188

CHANGES JANUARY 2, 2008 THROUGH FEBRUARY 29, 2008

TITLE 5 Chapter I—Con.

550.361 Regulation at 71 FR 66828 confirmed....7188
First undesignated center heading removed; section heading revised....7189
550.371 Regulation at 71 FR 66828 confirmed....7188
550.381 Regulation at 71 FR 66828 confirmed....7188
752.401 (c)(1), (2), (d)(11) and (12) revised; (d)(13) added....7188
752.402 (b) revised....7188
892.301 Regulation at 71 FR 66828 confirmed....7188
950.101 Amended....8588
950.105 (c)(3) amended; (d)(9) revised....8588
950.202 (b) revised....8588

Chapter II—Merit Systems Protection Board (Parts 1200—1299)

1201.4 Regulations at 68 FR 59860 and 69 FR 57628 confirmed....10128
(k) revised....10129
1201.5 Regulations at 68 FR 59861 and 69 FR 57628 confirmed....10128
1201.14 Regulation at 69 FR 57628 confirmed....10128
Revised....10129
1201.22 (b)(1) revised....6833
Regulations at 68 FR 59862 and 69 FR 57629 confirmed....10128
1201.24 Regulations at 68 FR 59862 and 69 FR 57629 confirmed....10128
1201.26 Regulations at 68 FR 59862 and 69 FR 57629 confirmed....10128
1201.27 Regulations at 68 FR 59862 and 69 FR 57630 confirmed....10128
1201.31 Regulations at 68 FR 59862 and 69 FR 57630 confirmed....10128
1201.37 (d) and (e) added....6833
1201.114 (d) revised....6833
Regulations at 68 FR 59863 and 69 FR 57630 confirmed....10128
1201.122 Regulations at 68 FR 59863 and 69 FR 57630 confirmed....10128
1201.128 Regulations at 68 FR 59863 and 69 FR 57630 confirmed....10128
1201.134 Regulations at 68 FR 59863 and 69 FR 57630 confirmed....10128
(g) revised....10130
1201.137 Regulations at 68 FR 59863 and 69 FR 57630 confirmed....10128
(f) revised....10130
1201.143 Regulations at 68 FR 59864 and 69 FR 57630 confirmed....10128
(f) revised....10130
1201.153 Regulations at 68 FR 59864 and 69 FR 57631 confirmed....10128
1201.154 (a), (b)(2) and (d) revised....6834
1201.173 Regulations at 68 FR 59864 and 69 FR 57631 confirmed....10128
1201.182 (c)(3) and (4) redesignated as (c)(4) and (5); new (c)(3) added; new (c)(5) revised....6834
1201 Appendix II amended....2143
Regulation at 68 FR 59864 confirmed....10128
1203.13 Regulations at 68 FR 59864 and 69 FR 57631 confirmed....10128
1203.14 Regulations at 68 FR 59864 and 69 FR 57631 confirmed....10128
1203.22 Regulations at 68 FR 59864 and 69 FR 57631 confirmed....10128
1207.170 (b)(2) and (4) revised....6834
1208.13 Regulations at 68 FR 59865 and 69 FR 57631 confirmed....10128
1208.14 Regulations at 68 FR 59865 and 69 FR 57631 confirmed....10128
1208.23 Regulations at 68 FR 59865 and 69 FR 57631 confirmed....10128
1208.24 Regulations at 68 FR 59865 and 69 FR 57631 confirmed....10128
1209.6 Regulations at 68 FR 59865 and 69 FR 57631 confirmed....10128
1209.8 Regulations at 68 FR 59865 and 69 FR 57631 confirmed....10128

CHANGES JANUARY 2, 2008 THROUGH FEBRUARY 29, 2008

Chapter XIV—Federal Labor Relations Authority, General Counsel of the Federal Labor Relations Authority and Federal Service Impasses Panel (Parts 2400—2499)

2423.0 Revised 8997
2423.1—2423.19 (Subpart A) Revised 8997

Proposed Rules:

293 3410
300 6857
532 3220
591 772

TITLE 6—DOMESTIC SECURITY

Chapter I—Department of Homeland Security, Office of the Secretary (Parts 0—99)

5 Appendix C amended 5421
37 Added 5331

Proposed Rules:

5 5460
19 2187

TITLE 7—AGRICULTURE

Subtitle A—Office of the Secretary of Agriculture (Parts 0—26)

3 Authority citation revised 4
3.1—3.4 (Subpart A) Revised 4
3.10—3.21 (Subpart B) Revised 4
3.30—3.34 (Subpart C) Revised 4
3.40—3.47 (Subpart D) Revised 4
3.50—3.53 (Subpart E) Added 4
3.60—3.62 (Subpart F) Added 4
3.70—3.87 (Subpart G) Added 4
3.90 (Subpart H) Added 4
3.91 (Subpart E) Redesignated as 3.91 (Subpart I) 4
3.91 (Subpart I) Redesignated from 3.91 (Subpart E) 4

Subtitle B—Regulations of the Department of Agriculture (Parts 27—4299)

Chapter II—Food and Nutrition Service, Department of Agriculture (Parts 210—299)

246.2 OMB number 6577
246.4 OMB number 6577
246.7 OMB number 6577
246.10 OMB number 6577
246.12 OMB number 6577
246.16 OMB number 6577
246.18 OMB number 6577
246.23 OMB number 6577

Chapter III—Animal and Plant Health Inspection Service, Department of Agriculture (Parts 300—399)

301.64–3 (c) amended; interim 5087, 9174
301.75–1 Regulation at 72 FR 13427 comment period extended 5085
301.75–2 Regulation at 72 FR 13427 comment period extended 5085
301.75–6 Regulation at 72 FR 13427 comment period extended 5085
301.75–7 Regulation at 72 FR 13428 comment period extended 5085
301.75–12 Regulation at 72 FR 13428 comment period extended 5085
301.78–3 (c) amended; interim 9172
301.81–3 Regulation at 72 FR 60536 confirmed 6577
319.40–3 Regulation at 72 FR 30462 confirmed 7189
319.56–2 Amended 10972
319.56–3 (a) revised 10972
319.56–13 (a) table amended; (b)(5)(ix) revised 10972
319.56–29 (b) removed; (c) redesignated as new (b) 10973

Chapter IV—Federal Crop Insurance Corporation, Department of Agriculture (Parts 400—499)

457.107 Revised 7196
Corrected 10973

CHANGES JANUARY 2, 2008 THROUGH FEBRUARY 29, 2008

TITLE 7

Chapter IX—Agricultural Marketing Service (Marketing Agreements and Orders; Fruits, Vegetables, Nuts), Department of Agriculture (Parts 900—999)

915.11 (a) and (b) revised....6837
915.22 (b)(1) revised....6837
915.30 (c) revised....6837
915.41 (b) revised....6837
915.43 Added....6837
915.45 Revised....6837
932.230 Revised; interim....7201
948.386 (a)(2) revised....5424
959.42 (e) added....10976
959.84 (d) redesignated as (e); new (d) added....10976
966.234 Regulation at 72 FR 64126 confirmed....10978
982.255 Added; interim....9005
987.339 Regulation at 72 FR 51357 confirmed....3379
989.257 Revised; interim....9009

Chapter XVIII—Rural Housing Service, Rural Business-Cooperative Service, Rural Utilities Service, and Farm Service Agency, Department of Agriculture (Parts 1800—2099)

1951.223 (b)(4) and (c)(3) amended....8008

Proposed Rules:

51....10185
301....7679
457....3411, 11054
830....9965
905....5130
930....9965
959....11060
985....8825
959....11060
1000....11194
1005....11062, 11194
1006....11062, 11194
1007....11062, 11194
1160....4762
1260....7226

TITLE 8—ALIENS AND NATIONALITY

Chapter I—Immigration and Naturalization Service, Department of Justice (Parts 1—599)

270.3 (b)(1)(ii)(A) and (B) revised; (b)(1)(ii)(C) and (D) added....10135
274 Authority citation revised....9011
274.1 Revised; interim....9011
274.2 Revised; interim....9011
274.3 Removed; interim....9011
274.4 Removed; interim....9011
274.5 Removed; interim....9011
274.6 Removed; interim....9011
274.7 Removed; interim....9011
274.8 Removed; interim....9011
274.9 Removed; interim....9011
274.10 Removed; interim....9011
274.11 Removed; interim....9011
274.12 Removed; interim....9011
274.13 Removed; interim....9011
274.14 Removed; interim....9011
274.15 Removed; interim....9011
274.16 Removed; interim....9011
274.17 Removed; interim....9011
274.18 Removed; interim....9011
274.19 Removed; interim....9011
274.20 Removed; interim....9011
274a Authority citation revised....10136
274a.10 (b)(1)(ii)(A), (B) and (C) revised....10136
280.53 (d)(3) removed....10136

Chapter V—Executive Office for Immigration Review, Department of Justice (Parts 1000—1499)

1274a Authority citation revised....10136
1274a.10 Revised....10136

Proposed Rules:

214....8230
215....8230
274a....8230

CHANGES JANUARY 2, 2008 THROUGH FEBRUARY 29, 2008

TITLE 9—ANIMALS AND ANIMAL PRODUCTS

Chapter I—Animal and Plant Health Inspection Service, Department of Agriculture (Parts 1—199)

78.1 Amended 10138
78.41 (a) and (b) amended; interim 6008
93.400 Amended 3383
93.405 (a)(4) amended 3383
93.419 (c), (e)(2), (5), (7)(i) and (iii) revised 3383
93.436 (a)(2) and (b)(3) revised 3384
94.1 (a)(2) amended; interim 5426
94.8 Introductory text amended; interim 1044, 9175
94.11 (a) amended; interim 5426
94.19 (f) revised 3384
95.4 (c)(3) through (7) redesignated as (c)(4) through (8); (c)(2), new (7) and (g)(2) revised; new (c)(3) added 3384

Proposed Rules:

2 413
3 413
93 5132
201 ..... 7482, 7686

TITLE 10—ENERGY

Chapter I—Nuclear Regulatory Commission (Parts 0—199)

1.5 (a)(3) and (4) added 5711
1.32 (b) revised 5711
1.41 Revised 5711
1.42 Revised 5712
1.44 Added 5712
2.101 (a), (1), (3), (4), (5) introductory text, (b), (d), (e)(3), (6), (7), (8), (f)(1)(iii), (2)(i)(A), (C), (3), (4) and (5) revised 5713
2.102 (b) and (c) revised 5715
2.103 (a) and (b) introductory text revised 5715
2.105 (e)(1) revised 5716
2.106 (a) introductory text revised 5716
2.107 (c) revised 5716
2.108 Revised 5716
2.110 (b) and (c)(1) revised 5716
2.307 Heading amended; (c) added 10980
2.318 (b) revised 5716
2.337 (g)(1), (2)(iv) and (3)(iv) revised 5716
2.340 (a) and (c) revised 5717
2.403 Revised 5717
2.802 (b) introductory text amended 5717
19.13 Regulation at 72 FR 68058 confirmed 8588
20.1003 Regulation at 72 FR 68058 confirmed 8588
20.1201 Regulation at 72 FR 68059 confirmed 8588
20.1905 Regulation at 72 FR 68059 confirmed 8588
20.2104 Regulation at 72 FR 68059 confirmed 8588
20.2205 Regulation at 72 FR 68059 confirmed 8588
30.6 (a)(1) revised 5717
30.33 (a)(5) revised 5717
30.55 (c) revised 5718
31.5 (c)(5), (8)(ii), (9)(i), (11) and (14) revised 5718
31.11 (b)(1) and (e) revised 5718
32.12 (a) revised 5719
32.16 (a) revised 5719
32.20 (b) revised 5719
32.25 (c) introductory text revised 5719
32.29 (c) introductory text revised 5719
32.52 (a) introductory text revised 5719
32.56 Revised 5719
32.210 (b) revised 5719
34.27 (d) revised 5719
34.43 (a)(1) revised 5720
34.101 (a) introductory text revised 5720
35.3067 Revised 5720
40.5 (a)(1) revised 5720
40.25 (c)(1) introductory text, (2) and (d)(4) revised 5720
40.26 (c)(2) revised 5720
40.32 (e) revised 5721
40.35 (e)(1) and (f) revised 5721
40.65 (a)(1) revised 5721
50.2 Regulation at 72 FR 68059 confirmed 8588
50.30 (a)(2) revised 5721
50.55a (a)(3) introductory text and (g)(6)(ii)(A)(*5*) revised 5722
50.61 (a)(5) and (c)(3) revised 5722

CHANGES JANUARY 2, 2008 THROUGH FEBRUARY 29, 2008

TITLE 10 Chapter I—Con.

50.70 (b)(1) revised 5722
50.75 (h)(1)(iii), (iv) and (2) revised 5722
50 Appendices G, H and J amended 5723
51.4 Amended 5723
51.40 (c)(1) revised 5724
51.105 (a)(5) revised 5724
51.105a Revised 5724
51.107 (a)(5) revised 5724
51.121 (a) revised 5724
52.35 Revised 5724
52.75 (a) revised 5724
55.5 (a)(1), (b)(1) and (2) introductory text revised 5724
61.2 Amended 5725
61.4 Revised 5725
61.80 (i)(1) revised 5725
62.3 Revised 5725
72.214 Regulation at 72 FR 60546 confirmed 17
73.4 (a) revised 5725
75.6 (b) and (c) revised 5725
100.4 Revised 5726
140.5 Revised 5726
140.6 (a) revised 5726
150.4 Revised 5727
150.16 (b)(2) revised 5727
150.19 (c) revised 5727

Chapter II—Department of Energy (Parts 200—699)

216 Authority citation revised 10983
216.1 Revised 10983
216.2 (e) through (j) revised; (k) through (n) added 10983
216.3 (a) revised 10983
216.4 (a), (b)(4), (c) and (d) revised 10984
216.5 Revised 10984
216.6 Amended 10984
216.7 Amended 10984
216.8 Revised 10984
609.1 (c)(2) removed; (c)(1) redesignated as (c) 1962

Chapter III—Department of Energy (Parts 700—999)

707 Authority citation revised 3863
707.7 (a)(2) amended; (b)(1) revised; (b)(2) removed; (b)(3) and (4) redesignated as new (b)(2) and (3) 3863
707.12 (b)(2) amended 3863

Proposed Rules:

0—199 (Ch. I) 826
20 ....3221, 3812
30 3812
35 8830
40 3812
50 ....3812, 7690
51 5762
60 10187
63 10187
70 3812
72 3812
73 ....2435, 10187
74 10187
170 8508
171 8508
216 11066
430 3653

TITLE 11—FEDERAL ELECTIONS

No amendments to 11 CFR have been published in the FEDERAL REGISTER **since December 26, 2007.**

TITLE 12—BANKS AND BANKING

Chapter I—Comptroller of the Currency, Department of the Treasury (Parts 1—199)

8.2 (a) introductory text revised; (a)(1) amended; interim 9014
(a) table correctly reprinted 9625

Chapter II—Federal Reserve System (Parts 200—299)

201.51 (a) and (b) revised 5728, 7202
229 Appendix A amended 1269
Appendix B revised 1269
Appendix A amended; Appendix B removed 8788

Chapter III—Federal Deposit Insurance Corporation (Parts 300—399)

303 Authority citation revised 2145
303.20 Amended; interim 2145
303.61 (b) revised; interim 2145
303.63 (d) removed; interim 2145
308.111 (c) revised; interim 2145
309.6 (b)(3) amended; interim 2146

CHANGES JANUARY 2, 2008 THROUGH FEBRUARY 29, 2008

Chapter V—Office of Thrift Supervision, Department of the Treasury (Parts 500—599)

558.1 (b)(1) and (2) removed; (b)(3) through (7) redesignated as new (b)(1) through (5) 18
558.2 Revised 18
563.43 Introductory text amended 18
564.8 (a) amended 18
567.5 (b)(1)(iv) and (v) removed; (b)(1)(vi) and (vii) redesignated as new (b)(1)(iv) and (v) 19
567.12 (g) removed; (h) redesignated as new (g) 19
574.2 (c)(3) amended 19
585.100 (b)(2) introductory text amended 10986

Chapter VI—Farm Credit Administration (Parts 600—699)

620.4 Regulation at 72 FR 68061 confirmed 8008
630.5 Regulation at 72 FR 64130 confirmed 7461

Proposed Rules:

204 8009
209 8009
226 1672
360 2364
361 420
708a 5461, 10697
708b 5461, 10697

TITLE 13—BUSINESS CREDIT AND ASSISTANCE

Chapter I—Small Business Administration (Parts 1—199)

101.105 Revised 1963

Proposed Rules:

121 10697
125 10697
127 10697
134 10697

TITLE 14—AERONAUTICS AND SPACE

Chapter I—Federal Aviation Administration, Department of Transportation (Parts 1—199)

Chapter I Policy statement 10986
23 Special FAA conditions 19, 389, 3385
25 Special FAA conditions 27, 7203, 8788, 8791, 9014, 9176, 10379
27.25 (a)(1)(ii) and (iii) amended; (a)(1)(iv) added 10998
27.49 Redesignated from 27.73 and revised 10998
27.51 Revised 10999
27.71 Heading revised 10999
27.73 Redesignated as 27.49 10998
27.75 (a) revised 10999
27.79 Redesignated as 27.87 10999
27.87 Redesignated from 27.79; heading, (a)(1), (2) and (b)(2) revised; (b)(3) amended 10999
27.143 (a)(2)(v), (b)(4) and (c) revised; (d) and (e) redesignated as new (e) and (f); new (d) added 10999
27.173 (a) amended; (b) revised; (c) removed 10999
27.175 (d) removed; (c) redesignated as new (d); (a) introductory text, (b) introductory text, (3), (5) and new (d) revised; new (c) added 10999
27.177 Revised 11000
27.903 (d) added 11000
27.1587 (a) introductory text, (2)(i) and (ii) revised; (b)(1)(i) and (ii) removed 11000
27 Appendix B amended 11000
29.25 (a)(4) added 11001
29.143 (a)(2)(v), (b)(4) and (c) revised; (d) and (e) redesignated as new (e) and (f); new (d) added 11001
29.173 (a) amended; (b) revised; (c) removed 11001
29.175 Revised 11001
29.177 Revised 11001
29.1587 (a)(7), (b)(2) and (8) revised 11001
29 Appendix B amended 11002
39.13 ....30, 395, 397, 399, 401, 1045, 1047, 1049, 1053, 1057, 1271, 1816, 1966, 1970, 2794, 2796, 2798, 2800, 2802, 2805, 3616, 3619, 3620, 3622, 3624,

CHANGES JANUARY 2, 2008 THROUGH FEBRUARY 29, 2008

TITLE 14 Chapter I—Con.

3866, 4052, 4054, 4056, 4058, 4060, 4062, 4064, 4067, 4684, 5428, 5730, 5732, 5735, 5736, 5739, 6010, 6420, 6579, 6583, 6586, 6588, 6591, 6593, 6595, 6597, 6599, 6602, 6839, 7658, 7660, 7662, 7664, 7667, 8186, 8189, 8592, 9180, 9182, 9657, 9660, 9662, 9664, 9667, 9669, 9671, 10140, 10644, 10646, 10648, 10650, 10651, 10654, 10657, 10659, 10661

Corrected 1817, 4051, 8590

47.31 Undesignated text following (a)(3), (b) and (c) redesignated as new (b), (c) and (d); new (b) revised 10667

47.41 (b) revised.....10667

61.19 (e) revised; (h) added 10668

61 SFAR No. 108 added 7050

63.15 (d) added.....10668

65.15 (d) added.....10668

71.1 .....1272, 3626, 5430, 5432, 5433, 5435, 5741, 6425, 6426, 7668, 7669, 8594, 8596, 8597, 8795, 8796, 9184, 9186, 9187, 9440, 9442, 9443, 9445, 9446, 9448, 9449, 9451, 9452, 9454

Regulation at 72 FR 61297 confirmed 4069

Regulation at 72 FR 62109 confirmed 4070

Regulation at 72 FR 61294 confirmed and corrected 4070

Corrected 4071, 6424, 9454

Regulation at 72 FR 61300 confirmed 4449

Regulation at 72 FR 62111 confirmed 4449

Regulation at 72 FR 61295 confirmed 4449

Regulation at 72 FR 61293 confirmed and corrected 4450

Regulation at 72 FR 70771 confirmed 8594

Regulation at 72 FR 71764 confirmed.....11002

Regulation at 72 FR 70769 confirmed.....11002

73.53 Amended 8598

91 SFAR No. 108 added 7051

91.703 (a)(3) revised 10143

95.....4686

97.....4072, 4074, 7462, 9936

97.21—97.37.....4076, 6841, 9938

135.98 Introductory text revised 8798

135.345 (a)(9) revised 8798

135.364 Revised 8798

135 SFAR No. 108 added.....7167

Appendix G amended 8798

Chapter II—Office of the Secretary, Department of Transportation (Aviation Proceedings) (Parts 200—399)

Chapter II Policy statement 10986

Chapter V—National Aeronautics and Space Administration (Parts 1200—1299)

1266 Revised.....10148

Proposed Rules:

21.....3655

23.....3881, 3882, 3884, 4763

33.....9494

39.....73, 75, 77, 80, 84, 87, 830, 833, 1556, 1558, 1842, 1844, 1846, 1848, 2190, 2192, 2195, 2197, 2200, 2204, 2206, 3417, 3419, 3422, 3425, 3428, 3656, 3885, 3887, 3889, 3891, 4121, 4123, 4125, 4127, 4129, 4497, 5767, 5768, 5770, 5773, 5775, 6618, 6620, 6622, 6627, 6629, 6631, 6634, 6636, 6638, 6640, 7484, 7486, 7488, 7489, 7492, 7494, 7690, 8247, 8248, 8831, 8833, 9053, 9055, 9235, 9239, 9497, 9500, 9502, 9965, 9968, 9970, 10188, 10698, 11067, 11070

47 10701

71.....3430, 3431, 5135, 5776, 5777, 6056, 6057, 6058, 6060, 7228, 8628, 9059, 9060, 9062, 9063, 9504, 11192

73.....9241

TITLE 15—COMMERCE AND FOREIGN TRADE

Subtitle A—Office of the Secretary of Commerce (Parts 0—29)

4.24 (d)(2) revised 10381

Subtitle B—Regulations Relating to Commerce and Foreign Trade (Parts 30—1499)

Chapter VII—Bureau of Industry and Security, Department of Commerce (Parts 700—799)

700.21 (a) revised.....34

CHANGES JANUARY 2, 2008 THROUGH FEBRUARY 29, 2008

730.8 (c) amended....35
730 Supplement No. 2 amended 35
734 Supplement No. 1 amended 35
740.9 (b)(1)(iv) amended....35
(a)(2)(i)(B) revised....10669
740.12 (a)(1) amended....35
740.13 (d)(1) amended....35
740.15 (c)(1) and (2) amended....35
740 Supplement No. 1 amended 35
742.6 (a)(1) correctly revised....6604
743.1 (g)(1) revised....35
743.2 (d) revised....35
744.17 (a) correctly amended....6605
744 Supplement No. 2 amended 36
745 Authority citation revised....36
746.1 (a)(1) amended....36
748.2 (a) amended; (c) revised....36
748.7 (a)(1) amended....36
748.10 (a) amended; (b) revised....36
748.15 (a)(1), (f)(1)(i) introductory text, (A) and (B) amended....37
748 Supplements No. 4 and 5 amended....37
Supplement No. 7 correctly amended....6605
750.11 (b)(1) amended....37
752.17 Revised....37
754.2 (g)(1) revised; (j)(2) amended....37
754.6 (c) revised....37
754.7 (d) revised....38
774 Supplement No. 1, Category 1 (ECCN 1C350), Category 2 (ECCN 2B999) and Category 9 (ECCN 9E001, 9E002) amended 38
Supplement No. 1, Category 1 (ECCN 1A002), Category 3 (ECCN 3A001) and Category 6 (ECCN 6A004, 6A005, 6A995, 6E201) correctly amended....6605
Supplement No. 1, Category 7 (ECCN 7A101, 7D001, 7D003, 7E001, 7E002) correctly amended....6606

Proposed Rules:

2004....8629

TITLE 16—COMMERCIAL PRACTICES

Chapter II—Consumer Product Safety Commission (Parts 1000—1799)

1633.7 (a)(6)(v) through (ix) correctly redesignated as (a)(6)(vi) through (x); (a)(6)(iv) partially redesignated as new (a)(6)(v); new (a)(6)(v) heading added; (a)(4)(i), (ii), (iii), new (6)(vii) footnote 1, new (ix), (b)(1)(ii), (d)(1), (2), (e), (f), (h)(1)(iv), (2)(i), (iv), (viii) and (i)(2)(i) correctly amended....6843
1633.12 (a)(6)(iii) and (d) correctly amended....6843

Proposed Rules:

23....10190
432....10403

CHANGES APRIL 2, 2007 THROUGH FEBRUARY 29, 2008

TITLE 17—COMMODITY AND SECURITIES EXCHANGES

Chapter I—Commodity Futures Trading Commission (Parts 1—199)

1.3 (xx) and (yy) added **63978**
1.55 (f) revised **63979**
1.56 (a) removed **63979**
2 Authority citation revised **29247**
2.4 Added **29247**
3.1 (f) removed **63979**
3.10 (d) added **35920**
(c) revised **63979**
3.12 (b) revised **63103**
(h)(1)(ii) and (iii)(D) amended; (h)(1)(iv) added **63979**
3.31 (c)(1) introductory text and (2) revised **63104**
3.33 (f) introductory text revised **35920**
4.10 (a) removed **63979**
15.00 (g) removed **63979**
18 Authority citation revised **60771**
18.05 Revised **60771**
21.02 (f) amended; (g) redesignated as (i); new (g) and (h) added **50211**
21.04 Added **50211**
30 Technical correction **17989**
30 Appendix C amended **50646**
36.3 (b)(3)(ii) revised 8604
38 Appendix B suspended in part **65658**
40.1 (a) through (g) revised 8604
40.2 Heading, (a) introductory text, (1) and (2) revised 8605
40.3 (a) introductory text revised 8605
40.4 (a) and (b)(2) revised 8605
40.5 (a) introductory text and (c) introductory text revised 8605
40.6 (a)(2), (c) introductory text, (1), (3) introductory text, (i) and (ii)(B) amended; heading, (a) introductory text, (2), (c)(2)(iii) and (iv) revised; (c)(2)(vii), (viii), (ix), (3)(ii)(G) and (H) added 8605
140.2 Heading, introductory text and (c) revised **16269**
145.6 (a) revised **16269**
150 ..... **66097**
166.1 (b) removed **63979**
171.9 (b) revised **42277**

Chapter II—Securities and Exchange Commission (Parts 200—399)

200 Authority citation revised **16955**
Technical correction **33881**
200.30–1 (e)(17) added **16955**
(e)(18) added 7206
202.3a Revised 6013
210.1–02 (a)(2) revised; (p) through (bb) redesignated as (q) through (cc); new (p) added **35320**
(a)(4) added; (p) removed; (q) through (cc) redesignated as (p) through (bb) **44927**
(w) Note added 1009
210.2–02 (f) revised **35321**
210.2–02T Heading revised; eff. 8–27–07 to 6–30–09 ..... **35321**
210.3–01 (b), (c) introductory text and (f) revised 952
210.3–05 (b)(2)(iv) revised 952
210.3–10 (h)(3) and (4) revised 952
(i) introductory text and (12) revised 1009
210.3–12 (a) and (d) revised 952
210.3–14 (b) revised; authority citation removed 953
210.4–01 (a)(3)(i)(A) and (B) revised 953
210.4–01 (a)(2) revised 1009
210.8–01 Undesignated center and section added 953
210.8–02 Added 953
210.8–03 Added 953
210.8–04 Added 953
210.8–05 Added 953
210.8–06 Added 953
210.8–07 Added 953
210.8–08 Added 953
210.10–01 (b)(6) and (c) introductory text revised 956
211 Staff accounting bulletin **63484, 74168**
228 Removed; eff. 3–15–09 956
228.308 (a)(4) and (b) revised **35321**
229.10 (f) added 956
229.101 (a)(2) introductory text, (i), (ii) and (iii) introductory text revised; (h) added 957
229.102 Amended 957
229.201 (a)(1)(ii) and (2) revised; instructions amended 957
229.301 (c) added; authority citation removed 958

NOTE: **Boldface page numbers indicate 2007 changes.**

CHANGES APRIL 2, 2007 THROUGH FEBRUARY 29, 2008

TITLE 17 Chapter II—Con.

229.302 (c) added 958
229.303 (a) and (b) instructions amended; (d) added 958
229.305 (e) revised 958
229.308 (a)(4) and (b) revised **35321**
229.401 (b) instructions amended 958
229.402 (l) through (r) added 958
229.404 (c)(1) introductory text revised; (d) added 964
229.407 (a)(1)(iii) and (d)(4)(i)(B) revised; (g) added 964
229.503 (e) added 964
229.504 Instructions amended 964
229.512 (e) introductory text revised 964
229.601 (a)(4), Exhibit Table, (b)(4)(ii), (v), (10)(iii)(C)(*6*), (13) introductory text, (i), (15), (19) and (22) revised; (c) added 965
229.701 (e) revised 967
229.1118 (b)(2) revised 967
230 Authority citation revised **20414**
Authority citation amended **71566**
230.110 (a) revised 967
230.111 Revised 6014
230.138 (a)(2)(i) revised 967
230.139 (a)(1)(i)(A)(*2*) revised 967
230.144 (g)(2) and (3) and notes redesignated as (g)(3) and (4); preliminary note, (a)(3)(vi), (vii), (b), (c), (d)(1), (3)(i), (iii), (vii), (viii), (e) introductory text, (1) introductory text, (2), (3), (f), (g)(1), new (3), (h) and (i) revised; (a)(3)(viii), (4), (d)(3)(ix), (x) and new (g)(2) added; (j) and (k) removed **71566**
230.145 (c), (d) and (e) revised; authority citation removed **71570**
230.146 (b)(1) and (2) revised **20414**
230.158 (a)(1)(i), (2)(i) and (b) revised 967
230.175 (b)(1) introductory text, (i) and (2) revised 967
230.190 (a)(2) and (3) revised; (a)(4) added **71571**
230.401 (g)(1) amended; (g)(3) added **73551**
230.405 Amended 968
230.415 (a)(3) revised 968
230.428 (b)(2)(ii), (iii), (iv) and (4) revised 969
230.430B (f)(4) introductory text, (ii) and (i) revised 969
230.430C (d) revised 969
230.455 Revised 969
230.502 (b)(2)(i)(B)(*1*), (*2*), (ii)(A), (B) and (iii) revised 969
(c) revised; eff. 9–15–08 10615
230.503 Revised; eff. 9–15–08 10615
230.503T Added; eff. 9–15–08 to 3–16–09 10615
230.701 (g)(3) amended **71571**
(e)(4) revised 1009
230.903 (b)(3)(iii)(A), (B) introductory text and (iv) revised **71571**
232 Authority citation revised **39299**
232.100 (a) revised; eff. 9–15–08 10616
232.101 (a)(1)(x) and (xi) amended; (a)(1)(xii) added **16955**
(a)(1)(xi), (xii), (b)(8)(ii), (9) and (c)(6) amended; (a)(1)(xiii) and (b)(10) added; eff. 9–15–08, 9–15–08 to 3–16–09 and 3–16–09 in part 10616
232.104 (a) revised; eff. 9–15–08 10616
232.201 (a) introductory text revised 10616
232.202 (a) introductory text revised; eff. 9–15–08 10616
232.301 Revised **46561**
232.401 (a), (b)(1)(ii) and (iii) amended; (b)(1)(iv) added; (d)(1)(i) and (2)(i) revised **39299**
(a) and (b)(1)(iv) correctly amended **48742**
239 Authority citation revised **39299**
239.0–1 (b) revised 970
239.9 Removed 970
239.10 Removed 970
239.11 Form S–1 amended 970
239.13 Form S–3 amended **73551**
Form S–3 amended 970
239.15a Form N-1A amended **39300**
Form N–1A correctly amended **48742**
239.16b Form S–8 amended 970
239.18 Form S–11 amended 971
239.25 Form S–4 amended 971, 1009
239.33 Form F–3 amended **73551**
239.34 Form F–4 amended 1009
239.42 Revised; Form F–X amended 972
239.90 Form 1–A amended 972
239.144 (b) revised **71571**
Form 144 amended **45111**
239.500 Revised; eff. 9–15–08 10626

NOTE: **Boldface page numbers indicate 2007 changes.**

CHANGES APRIL 2, 2007 THROUGH FEBRUARY 29, 2008

239.500T Added; eff. 9–15–08 to 3–16–09 10616
240.0–2 (a) revised 973
240.0–9 Revised 6014
240.0–12 (c) amended 973
240.3a4–2 Removed **56554**
240.3a4–3 Removed **56554**
240.3a4–4 Removed **56554**
240.3a4–5 Removed **56554**
240.3a4–6 Removed **56554**
240.3a5–2 Added **56567**
240.3a5–3 Added **56567**
240.3b–6 (b)(1) introductory text, (i) and (2) revised 973
240.3b–9 Removed **56568**
240.3b–17 Removed **56554**
240.10a–1 Undesignated center heading and section removed **36359**
(a)(4)(ii) and (b)(iii) revised 973
240.10A–3 (a)(5)(i)(A) revised 973
240.12b–2 Amended **35321, 44927**
Amended 973
240.12b–23 (a)(3)(i) and (b) revised 974
240.12b–25 Heading, (a) and (b)(2)(ii) revised 974
240.12g3–2 (d)(1) and (2) revised; (e) and (f) added **16955**
240.12g–4 (a) revised; authority citation removed **16956**
240.12h–1 (d) amended; (f) and (g) added **69566**
240.12h–3 (b)(1)(ii), (c) and (d) amended; (b)(2) and authority citation removed; (b)(3) redesignated as new (b)(2) **16956**
(e) revised 975
240.12h–6 Added **16956**
240.13a–10 (c), (d)(2)(ii), (iii), (e) introductory text, (1), (2), (4), (c) and (e) Note and (j)(2) introductory text revised 975
240.13a–13 Heading, (a), (c) introductory text and (d) revised 975
240.13a–14 (a) revised 976
240.13a–15 (c) revised **35321**
240.13a–16 (a)(3) revised 976
240.13a–20 (a) introductory text revised 976
240.13d–101 Amended **45111**
240.13d–102 Amended **45112**
240.14a–2 (b)(6) added 4458
240.14a–3 (a) revised **42237**
(b) introductory text Note removed; (b)(1), Note 1, Note 2 heading, (5)(ii), (10), Note and (d) revised 976
240.14a–5 (f) revised; authority citation removed 977
240.14a–7 Note 3 removed **42238**
240.14a–8 (i)(8) revised **70456**
(e)(1) revised 977
240.14a–16 (a), (d)(3), (f)(2)(i), (ii), (h), (j)(3) and (n) revised; (f)(2)(iii) added **42238**
240.14a–17 Added 4458
240.14a–101 Amended **42238**
Amended 977
240.14b–1 (d) introductory text revised; (d)(5) added **42238**
240.14b–2 (d) introductory text revised; (d)(5) added **42239**
240.14c–2 (d) revised **42239**
240.14c–3 (d) revised **42239**
(a)(2) Note removed 977
240.14c–101 Amended 977
240.14d–3 (a)(3)(i) revised; authority citation removed 977
240.14d–100 Amended **45112**
240.15a–6 (a)(4)(i) revised **56568**
240.15a–7 Removed **56554**
240.15a–8 Removed **56554, 56568**
240.15a–9 Removed **56568**
240.15a–11 Removed **56568**
240.15b1–1 (b) revised; authority citation removed 4692
240.15b3–1 (a) revised; (c) removed 4692
240.15b6–1 (a) revised 4692
240.15Ba2–2 (a) revised; (e) removed 4692
240.15Bc3–1 (b) revised 4692
240.15Ca1–1 (c) revised 4693
240.15Ca2–1 (a) revised; (c) removed 4693
240.15Cc1–1 (a) revised 4693
240.15d–10 (c), (d)(2)(ii), (iii), (e) introductory text, (1), (2), (4), (c) and (e) Note, (f) and (j)(2) introductory text revised 978
240.15d–13 Heading, (a), (c) introductory text, (d) and (e) revised 978
240.15d–14 (a) revised 979
240.15d–15 (c) revised **35322**
240.15d–20 (a) introductory text revised 979
240.15d–21 (a)(1) revised 979

NOTE: **Boldface page numbers indicate 2007 changes.**

CHANGES APRIL 2, 2007 THROUGH FEBRUARY 29, 2008

TITLE 17 Chapter II—Con.

240.17a–3 Undesignated text following (a)(12)(i)(H) amended 4693
240.17g–1—240.17g–6 Undesignated center heading added....**33620**
240.17g–1 Added **33620**
240.17g–2 Added **33620**
240.17g–3 Added **33620**
240.17g–4 Added **33620**
240.17g–5 Added **33620**
240.17g–6 Added **33620**
241 Interpretive releases....**35343**
242.105 (a) revised; (b) and (c) redesignated as (c) and (d); new (b) added....**45107**
242.200 (g) introductory text revised; (g)(2) removed....**36359**
(e)(3) revised **45557**
242.201 Added **36359**
242.203 (b)(3)(i) revised; (b)(3)(ii) through (v) redesignated as (b)(3)(iii), (iv), (vi) and (vii); new (n)(3)(ii) and (v) added **45557**
247 Added....**56554**
249.0–1 (b) revised....979
249.103 Amended **45112**
Form 3 amended **45113**
249.104 Amended **45112**
Form 4 amended **45113**
249.105 Amended; Form 5 amended....**45112**
249.208a Form 8–A amended 979
249.210 Form 10 amended 979
249.210b Removed....980
249.220f Form 20–F amended 980, 1010
249.308 Form 8–K amended....980
249.308a Form 10–Q amended....981
249.308b Removed; eff. 10–31–08....981
249.310 Form 10–K amended 982
249.310b Removed; eff. 3–15–09 982
249.311 Form 11–K amended 982
249.324 Added; Form 15F added....**16958**
249.444 Form SE amended....982
249.501 Form BD amended....**20224**
Form BD amended 4693
249.501a Form BDW amended....**20225**
Form BDW amended 4693
249.501b Form BD–N amended 4693
249.1100 Form MSD amended....4693
249.1110 Form MSDW amended....4693
249b.300 Added **33624**
260.0–11 (b)(1) introductory text, (i) and (2) revised....982
260.4d–9 Introductory text revised 983
260.7a–10 Removed....6014
260.10a–5 (a) revised 983
269 Authority citation revised....983
269.01 (b) revised 983
270.0–8 Revised 6014
270.8b-33 Revised....**39299**
274.11A Form N-1A amended....**39300**
Form N–1A correctly amended **48742**
274.202 Form 3 amended....**45113**
274.203 Form 4 amended....**45113**
275 Authority citation revised....**55042**
275.203–1 (d) revised 4694
275.203–3 (b)(3) and (b) Note revised 4694
275.204–1 (b)(2) and (d) revised 4694
275.206(3)–3T Added; interim; eff. 9-30-07 to 12-31-09....**55042**
275.206(4)–8 Added....**44761**
279.1 Form ADV amended 4694
279.2 Form ADV–W amended....4694

Proposed Rules:

1 ....**15637, 18316**
3 ....**15637, 18316, 20788, 45392** 4499
4 ....**15637, 18316**
15 ....**15637, 18316**
18....**34413**
21....**34417**
30....4499
36....**45185**
40 ....**39764, 45185**
41....**39764**
150 ....**65483, 66097, 74213**
160....**16875**
166 ....**15637, 18316**
200....**45116**
210....**35346, 37962, 39670, 45600, 53509, 71610** 7450, 8836
228....**39670, 45600, 53509, 65862** 7450
229....**39670, 45600, 53509, 65862, 71610** 7450, 8836
230....**36822, 37376, 37962, 39670, 45116, 45600, 53509, 65862, 67790**
231....**71610** 8836
232 ....**37376, 63513, 67790**
239....**35118, 36822, 37376, 37962, 39670, 45116, 45600, 53509, 65862, 67790, 72274** 10102
240....**28908, 35346, 37608, 39670, 43466, 43488, 45600, 53509, 65862**

NOTE: **Boldface page numbers indicate 2007 changes.**

CHANGES APRIL 2, 2007 THROUGH FEBRUARY 29, 2008

.....10102
241.....**71610**
.....8836
242.....**45558**
248.....**16875**
249.....**37962, 39670, 45600, 53509, 65862**
.....7450, 8976, 10102
260.....**39670**
269.....**39670**
270.....**63513**
274.....**67790**
.....8976
275.....**55126**

TITLE 18—CONSERVATION OF POWER AND WATER RESOURCES

Chapter I—Federal Energy Regulatory Commission, Department of Energy (Parts 1—399)

2.9 (c) amended.....**45323**
3c Authority citation revised.....**45323**
3c.2 (a) revised.....**45323**
4.30 (b)(6)(ii) and (28)(iii) amended.....**45323**
4.32 (h) amended.....**45324**
4.33 (b)(2) amended.....**45324**
4.41 (f)(4)(vii) and (6)(v) amended.....**45324**
4.71 (a)(6)(i) amended.....**45324**
4.81 (d) amended.....**45324**
4.92 (b) amended.....**45324**
4.96 (c) amended.....**45324**
4.104 (c) amended.....**45324**
4.107 (a) amended.....**45324**
5.9 (b)(3) and (6) amended.....**45324**
5.18 (a)(5)(i) amended.....**45324**
6.1 Amended.....**45324**
8.11 (a)(1) and (2) amended; (a)(3) removed; (a)(4) redesignated as new (a)(3).....**45324**
11.10 (c)(5) amended.....**45324**
11 Appendix A revised.....3627
16.12 (b) amended.....**45324**
16.16 (a) amended.....**45324**
16.19 (c)(2) amended.....**45324**
16.22 (b) amended.....**45324**
33 Policy statement.....**42277**
33.1 (b)(5) revised; (c)(12) through (16) added.....11013
33.10 Amended.....**45324, 61053**
35 Policy statement.....**18569, 72239**
Meetings.....**18880**
35.2 (c) amended.....**45325, 61054**
35.5 (b) amended.....**45325, 61054**
35.13 (a)(3) amended.....**45325, 61054**
35.27 Revised.....**40038**
35.28 Regulation at 72 FR 12492 compliance date extended.....**19112**
35.36—35.42 (Subpart H) Revised.....**40038**
35.43—35.44 (Subpart I) Added.....11025
37 Policy statement.....**18569**
Meetings.....**18880**
Policy statement.....2984
37.6 Regulation at 72 FR 12492 compliance date extended.....**19112**
37.7 Regulation at 72 FR 12493 compliance date extended.....**19112**
38 Order.....38
38.1 Revised.....**38767**
38.2 (a)(4) revised.....**21099**
(a)(8) added.....**38767**
40 Added.....**16598**
Regulation at 72 FR 16598 eff. date stayed to 6–18–07.....**31452**
Order.....**40717**
Order.....1770
Policy statement; eff. 4–7–08.....7368
101 Correctly amended.....**16716**
Form filing date extended.....**17393**
Amended.....**20722**
131.20 (5) amended.....**45325**
141.1 (b)(1)(i) revised.....**20723**
141.2 (b)(1)(i) revised.....**20723**
141.51 Heading, (a)(1) and (c) revised.....**20725**
141.400 (b)(1)(i), (2) introductory text and (3) introductory text revised.....**20723**
153.8 (a)(5) and (6) amended.....**45325**
153.21 (b) amended.....**45325**
154.5 Amended.....**45325, 61054**
154.302 (b) amended.....**45325, 61054**
157.6 (d)(2)(iii) revised.....**59942**
157.8 (a) and (c) amended.....**45325, 61054**
157.14 (a) amended.....**45325**
157.203 (d)(1) introductory text, (iii)(C), (D) and (2) amended.....**37436**
157.205 (c), (f) and (g) amended.....**45325**
157.206 (b)(5)(i) revised.....**37436**
(c) amended.....**45325**
(b)(5)(ii) redesignated as (b)(5)(iii); new (b)(5)(ii) added.....**59942**
157.207 (a) revised; (c) removed; (d) through (i) redesignated as new (c) through (h).....**37436**

NOTE: **Boldface page numbers indicate 2007 changes.**

CHANGES APRIL 2, 2007 THROUGH FEBRUARY 29, 2008

TITLE 18 Chapter I—Con.

157.208 (e) amended **37436**
(d) and (g) amended **45325**
(d) Table I revised 8191
157.209 (a) amended **45325**
157.213 (b) and (c) introductory text revised **37436**
157.215 (a) Table II revised 8191
157.216 (a)(2), (b)(2), (c)(1) and (d)(1) revised **54820**
157.201—157.218 (Subpart F) Appendix II amended **45325**
260.401 Added 1031
284 Order 38
284.12 (a)(1)(i) revised **38767**
284.288 (a) revised 1032
284.403 (a) revised 1032
292.210 (e)(3) amended **45325**
292.211 (f) and (g) amended **45325**
292.601 (c)(3) revised **29063**
292.310 (c) introductory text and (d)(3) revised **35892**
300.10 (h)(2) amended **45325, 61054**
300.20 (b)(1)(i) amended **45326, 61054**
366.4 (b)(1) and (c)(1) revised **45326**
375.302 (y) and (z) added **45326**
(z) revised **65664**
375.307 Revised **45326**
Heading revised; (a)(2) removed; (a)(3) through (11) redesignated as new (a)(2) through (10); (b)(1)(i), (2)(i) and (3)(ii) amended **61054**
375.308 (a) amended **45328**
375.311 Removed; new 375.311 redesignated from 375.14 ..... **45328**
375.314 Redesignated as 375.311 ..... **45328**
Added **61054**
376.204 (b)(2)(x) amended **45328**
(b)(2) revised **61055**
376.207 Amended **45328**
380.12 (a)(3), (ii), (iii), (f) and (5) amended **45328**
380.13 (b)(2)(iii), (5)(iv) and (c) amended **45328**
380.14 (a)(3) amended **45328**
381.302 (a) amended **19117**
381.303 (a) amended **19117**
381.304 (a) amended **19117**
381.305 (a) amended **19117**
381.403 Amended **19117**
381.505 (a) amended **19117**
381.801 (Subpart H) Removed **19117**
385.2001 (a)(1)(iii) revised **65664**
385.2003 (c)(1) and (2) revised **65664**
385.2011 (a)(10) added; (c)(3) revised **20725**
(a)(11) added 1032
385.2201 (h)(1) amended **45328**
388 Order **18572**
388.109 (b) revised **63985**
388.112 (a)(3) removed; (b) and (d) revised **63985**
388.113 (d)(3) redesignated as (d)(4); new (d)(4) revised; new (d)(3) and (e) added **63985**

Chapter VIII—Susquehanna River Basin Commission (Parts 800—899)

806.3 Amended 1273
806.4 (a)(1) introductory text, (3) introductory text and (b)(3) revised 1273
806.6 (b)(3) revised 1273
808 Authority citation revised 1273

Chapter XIII—Tennessee Valley Authority (Parts 1300—1399)

1301.51—1301.57 (Subpart D) Added **60548**
1310.2 (a) introductory text and (b) revised **18118**

Proposed Rules:

33 ..... **41640**
35 ..... **23778, 36276, 41644, 44437, 44438**
37 ..... **44438**
39 ..... **43970**
40 ..... **46413**
41 5136
141 ..... **65246**
..... 5136
157 ..... **35669**
158 ..... **54860**
260 ..... **20791, 31217, 40776, 44438, 54860**
284 ..... **20791, 31217, 40776, 44438, 65916, 73304**
..... 1116, 4131
385 ..... **42330, 44438, 65246**
410 ..... **46931, 57255, 67875**
806 ..... **55711**
808 ..... **55711**
1301 ..... **51572**

NOTE: **Boldface page numbers indicate 2007 changes.**

CHANGES APRIL 2, 2007 THROUGH FEBRUARY 29, 2008

TITLE 19—CUSTOMS DUTIES

Chapter I—Bureau of Customs and Border Protection, Department of Homeland Security; Department of the Treasury (Parts 1—199)

4.14 (c), (f) and (i)(1) amended.....**59167**
4.64 (b)(2)(i) amended **48342**
4.80a (d) amended **59168**
4.80b (b) amended **59168**
10 Authority citation amended **31994, 34369, 35156, 35651, 58515**
10.31 (f) amended; interim ...**31994, 35651, 58515**
10.36a (a) amended; interim **31995**
10.37 Amended **59168**
10.236 (b) introductory text and (1) amended **59168**
10.256 (b)(1) amended **59168**
10.311 (a), (b) and (c) amended **59168**
10.501—10.570 (Subpart I) Added; interim **31995**
10.699 Heading revised; (a), (b) introductory text and (c) introductory text amended; (d)(2) redesignated as (d)(3); new (d)(2) added.....**29250**
10.701—10.712 (Subpart K) Added; interim **35156**
10.761—10.788 (Subpart M) Added; interim **35651**
10.801—10.827 (Subpart N) Added; interim **58515**
10.841—10.850 (Subpart O) Added; interim **34369**
12.39 (b)(4) and (e)(1) amended.....**59168**
12.104g (a) table amended **31177, 38474, 53416, 54539**
19.4 Heading and (b)(8)(iii) amended **59168**
24.17 Heading revised; (a) through (d) amended; (a)(12) and (13) removed; (a)(14) redesignated as new (a)(12).....**31723**
24.23 (a), (c)(1) introductory text, (2)(i), (3) and (5) amended; (b)(1)(i)(A) and (2) revised; (b)(3) and (4) added **31723**
(c)(6) added; interim **32003**
(c)(8) added; interim **58521**
102.0 Authority citation revised **58522**
Amended; interim **58522**
103.1 Amended **52782**
111.1 Amended **59168**
111.5 (a) and (b) amended **59168**
111.13 (f) amended.....**59168**
111.17 (b) amended.....**59168**
(c) amended.....**59169**
111.19 (d)(2), (e) and (f) introductory text amended.....**59169**
111.23 (b)(2) introductory text and (iii) amended.....**59169**
111.24 Amended **59169**
111.25 Amended **59169**
111.26 Amended **59169**
111.27 Amended **59169**
111.29 (b)(1) amended **59169**
111.30 (c) amended.....**59169**
111.31 (a) and (b) amended **59169**
111.32 Amended **59169**
111.34 Amended **59169**
111.38 Amended **59169**
111.51 (a) amended.....**59169**
111.66 Amended **59169**
111.69 Amended **59169**
111.70 Amended **59169**
111.71 Amended **59169**
111.72 Amended **59169**
111.74 Amended **59169**
111.75 Amended **59169**
111.76 (b) amended.....**59169**
111.77 Amended **59169**
111.81 Amended **59169**
113.14 Amended **59169**
113.15 Amended **59169**
113.38 (c)(1) and (4) amended **59169**
113.39 (a) introductory text and (b) amended.....**59169**
113.64 (a) amended.....**31724**
122.15 (b) amended.....**59943**
122.49a (a) amended; (b)(1) and (2) revised **48342**
122.75a (b)(1) and (3) revised **48344**
123 Policy statement **18574, 25965, 39312, 63805**
128 Authority citation revised.....**31724**
128.11 (b)(2) and (7)(ii) through (v) revised; (c) amended.....**31725**
133.0 Amended **59169**
133.1 (a) amended.....**59169**
133.2 Introductory text, (e) introductory text and (f) amended **59170**
133.4 (a) and (c) amended **59170**
133.6 Introductory text and (b) amended **59170**
133.7 (a) introductory text, (3) and (b) amended.....**59170**
133.12 Introductory text amended.....**59170**

NOTE: **Boldface page numbers indicate 2007 changes.**

CHANGES APRIL 2, 2007 THROUGH FEBRUARY 29, 2008

TITLE 19 Chapter I—Con.

133.13 (b) amended **59170**
133.15 Amended **59170**
133.26 Amended **59170**
133.32 Introductory text amended **59170**
133.35 (a) and (b)(2) amended **59170**
133.36 Introductory text and (b) amended **59170**
133.37 (b) and (c)(3) amended **59170**
133.43 (d)(1)(ii) amended **59170**
142.3a Amended **59170**
143.7 (a) amended **59170**
143.8 Amended **59170**
146.81 (b) amended **59170**
146.83 (a) amended **59170**
151.12 Introductory text and (a) amended **59170**
159.63 (a) amended **59170**
162 Authority citation revised 9011
162.0 Amended; interim **32003, 35658, 58522**
162.21 (a) amended; interim 9011
162.22 Authority citation revised 9011
(a) amended; (d) removed; (e) redesignated as new (d); interim 9012
162.74 (c) amended **59170**
162.91 Amended; interim 9012
162.92 (d) heading and (1) amended; interim 9012
163.1 (a)(2)(vii) redesignated as (a)(2)(viii); new (a)(2)(vii) added; interim **32003**
(a)(2)(viii) redesignated as (a)(2)(ix); new (a)(2)(viii) added **35160**
(a)(2)(ix) redesignated as (a)(2)(x); new (a)(2)(ix) added; interim **35658**
(a)(2)(x) redesignated as (a)(2)(xi); new (a)(2)(x) added; interim **58522**
163.5 (b)(1) amended **59171**
163.11 (a)(5) and (b) amended **59171**
163.12 (b)(2) and (c)(1) amended **59171**
163.13 (d)(1) and (2) amended **59171**
163 Appendix amended; interim **32004, 34376, 35160, 35658, 58522**
171.12 Amended **59171**
171.14 Amended **59171**
171.62 (a) and (b) amended **59171**
(c) and (d) removed **59175**
171.63 Removed **59175**
171 Appendix C amended **59171**
172.14 Amended **59171**
172.42 (b) and (c) amended **59171**
173.3 (a) amended **40737**
177.0 Amended **59171**
177.1 (d)(6) amended **59171**
177.2 (a) amended **59171**
(a), (b)(2)(i) and (ii)(C) amended **59172**
177.9 (c) amended **59172**
177.13 (b)(1) amended **59172**
177.22 (b) introductory text, (3) and (c) amended **59172**
177.26 Amended **59172**
178.2 Table amended; interim **32004, 34376, 35160, 35658, 58522**
Amended **52782**
181.21 (a) revised; (b) amended **52782**
181.22 (b) introductory text, (1), (4) and (d)(1)(iii) amended **52782**
(b)(1) amended **59172**
181.74 (a), (b), (c), (d) introductory text, (e)(1) and (2) amended **52783**
181.92 (a)(3) and (6) amended **59172**
181.93 (a), (b)(1)(i), (ii), (3), (4), (5)(i)(A) and (d) amended **52783**
(a) amended **59172**
181.100 (a)(3) amended **59172**
181.102 (a)(1) introductory text amended **59172**
191.7 (c) heading and (3) amended **59172**
191.8 (d), (e) heading, introductory text, (2), (g)(1) and (2)(ii) amended **59172**
191.11 (c) amended **59173**
191.32 (c)(1) amended **59173**
191.36 (d) amended **59173**
191.61 (d)(1), (2) and (3) amended **59173**
191.91 (g) amended **59173**
191.92 (h) amended **59173**
191.156 (d) amended **59173**
191.194 (a)(1), (2) introductory text, (i), (c), (d), (e)(1)(ii), (2), (f)(1) and (2) amended **59173**
191 Appendices A and B amended **59173**

Chapter III—International Trade Administration, Department of Commerce (Parts 300—399)

351.102 Revised 3640
351.103 Revised 3642
351.204 (d)(4) added 3643
351.303 (b) revised 3643

NOTE: **Boldface page numbers indicate 2007 changes.**

CHANGES APRIL 2, 2007 THROUGH FEBRUARY 29, 2008

351.305 (a) introductory text, (b)(2), (3) and (4) revised; (d) added 3643

Proposed Rules:

4 ....**65487**
....90, 1299, 6061
12....90, 1299, 6061
18....90, 1299, 6061
19....2843
101 ....90, 1299, 6061
103 ....90, 1299, 6061
113 ....90, 1299, 6061
122 ....**51730, 53394, 64012**
....90, 1299, 6061
123 ....90, 1299, 6061
141 ....90, 1299, 6061
143 ....90, 1299, 6061
144 2843
149 ....90, 1299, 6061
192 ....90, 1299, 6061
201....**72280**
....8836
210....**72280**
....8836

TITLE 20—EMPLOYEES' BENEFITS

Chapter II—Railroad Retirement Board (Parts 200—399)

220.143 (b)(2), (3), (4) and (6) revised **21101**
220.170 (b) revised **21102**

Chapter III—Social Security Administration (Parts 400—499)

401.20 (a) and (b)(1)(iii) revised....**20939**
401.30 Heading revised; (d), (e) and (f) added....**20939**
401.45 (b)(3), (4) and (5) redesignated as (b)(5), (6) and (7); (b)(3) and (4) added; new (b)(5) revised....**20939**
401.55 Heading, (a), (b)(1)(ii), (c)(1) and (2)(iii) revised; (d) redesignated as (c)(3)....**20939**
401.60 Heading revised; amended **20940**
401.70 Revised....**20940**
401.100 Revised **20940**
401.105 (b) amended....**20940**
401.110 (j) revised....**20940**
401.115 Introductory text revised **20940**
401.120 Amended **20941**
401.150 Revised **20941**
401.155 (a) and (b) amended....**20941**
401.165 (b)(2) revised....**20941**
401.175 Revised **20941**
401.180 Revised **20941**
401 Appendix A amended....**69617**
402.35 (b)(2) correctly amended **36360**
402.45 (e) added....**69617**
404 Policy statement....**27424**
404.506 (c) amended....1973
404.903 (x) and (y) revised....**51177**
404.904 Revised **51177**
404.906 (b)(4) amended....2415
404.930 (c) added 2415
404.942 (a) amended; (g) revised; interim **44765**
404.1501—404.1599 (Subpart P) Appendix 1 amended **33664, 59422, 59426**
404.1503 (a) amended **51177**
404.1602 Amended....**51177**
404.1603 (c)(2) revised....**51177**
404.1619 Undesignated center heading and section added....**51177**
404.1620 (c) added **51177**
404.1700—404.1799 (Subpart R) Authority citation revised....**16724**
404.1703 Amended; interim....**16724**
Regulation at 72 FR 16724 confirmed **44767**
404.1717 Added; interim....**16724**
Regulation at 72 FR 16724 confirmed **44767**
404.1720 (b)(4) and (c)(3) revised; interim **16724**
Regulation at 72 FR 16724 confirmed **44767**
404.1730 Revised; interim....**16724**
Regulation at 72 FR 16724 confirmed **44767**
405.5 Amended....**51178**
405.10 (d) added....2415
405.1—405.30 (Subpart A) Appendix amended **51178**
Appendix revised....2415
405.101 Amended **51178**
405.105 Removed....**51178**
405.110 Removed....**51178**
405.115 Revised **51178**
405.240 Added....2415
(a) corrected....10381
405.301 (a) and (c) amended....2415
405.305 Revised 2415
405.310 (b) amended 2415
405.801—405.850 (Subpart I) Removed....**51178**

NOTE: **Boldface page numbers indicate 2007 changes.**

CHANGES APRIL 2, 2007 THROUGH FEBRUARY 29, 2008

TITLE 20 Chapter III—Con.

416 Policy statement.....**27424**
416.201 Amended.....**50874**
416.211 (b) and (c)(5)(iv) amended.....**50874**
416.212 (b)(1) introductory text revised.....**50874**
416.414 Heading and (c) revised; (a), (b)(2), (3)(i) and (ii) amended.....**50874**
(a)(1), (2) and (3) correctly amended.....**54350**
416.557 Added.....1973
416.571 Amended.....**50874**
416.708 (k) revised.....**50874**
416.901—416.999d (Subpart I) Authority citation revised.....**51178, 59431**
416.903 (a) amended.....**51178**
416.924b (b)(e) amended.....**59431**
416.926a (m)(3) and (10) removed; (m)(4) through (9) redesignated as (m)(3) through (8).....**59431**
416.1002 Amended.....**51178**
416.1003 (c)(2) revised.....**51178**
416.1019 Undesignated center heading and section added.....**51178**
416.1020 (c) added.....**51178**
416.1149 (a)(1), (c)(1)(i) and (ii) amended.....**50874**
416.1165 (g)(6) and (i)(1) amended.....**50874**
416.1167 (a)(2) amended.....**50874**
416.1202 (b)(2)(i) amended.....**50875**
416.1403 (a)(22) and (23) revised.....**51178**
416.1404 (a) revised; (b) removed; (c) redesignated as new (b).....**51179**
416.1406 (b)(4) amended.....2416
416.1430 (c) added.....2416
416.1442 (a) amended; (g) revised; interim.....**44765**
416.1500—416.1599 (Subpart O) Authority citation revised.....**16725**
416.1503 Amended; interim.....**16725**
Regulation at 72 FR 16725 confirmed.....**44767**
416.1517 Added; interim.....**16725**
Regulation at 72 FR 16725 confirmed.....**44767**
416.1520 (b)(4) added; (c)(3) and (d)(3) revised; interim.....**16725**
Regulation at 72 FR 16725 confirmed.....**44767**
416.1528 Revised; interim.....**16725**
Regulation at 72 FR 16725 confirmed.....**44767**
416.1530 Added; interim.....**16726**
Regulation at 72 FR 16725 confirmed.....**44767**
422.501—422.527 (Subpart F) Authority citation revised.....**73261**
422.527 Revised.....**73261**
436 Removed.....**46141**
498 Policy statement.....**27425**

Chapter V—Employment and Training Administration, Department of Labor (Parts 600—699)

641.140 Amended; interim.....**35845**
641.700—641.750 (Subpart G) Revised; interim.....**35846**
656 Authority citation revised.....**27944**
656.3 Amended.....**27944**
656.11 Added.....**27944**
656.12 Added.....**27945**
656.24 (g) revised.....**27945**
656.26 (a) revised; (c) added.....**27945**
656.30 (a), (b) and (c) revised; (e)(3) added.....**27946**
656.31 Revised.....**27946**

Proposed Rules:

122.....**51730**
404.....**37496, 41649, 43202, 61218, 62607, 70527**.....10715
405.....**37496, 41649, 45701, 61218, 62607**.....10715
411.....**45191**
416.....**37496, 41649, 61218, 62607, 72641**.....10715
422.....**45991**
616.....**62145**
655.....8538

TITLE 21—FOOD AND DRUGS

Chapter I—Food and Drug Administration, Department of Health and Human Services (Parts 1—1299)

2.125 Regulation at 71 FR 70873 confirmed.....**20942**
14.100 (a)(4) added.....**41221**
20.100 (c)(43) added.....**41017**
(c)(44) added.....**69118**
25.20 (m) revised.....**69118**
25.33 (a) introductory text, (c), (d) introductory text and (g) revised.....**69119**
74.2053 Added.....**33666**

NOTE: **Boldface page numbers indicate 2007 changes.**

CHANGES APRIL 2, 2007 THROUGH FEBRUARY 29, 2008

Regulation at 72 FR 33666 confirmed **45328**
101.17 (h)(2) revised **46378**
101.80 (c)(2)(ii)(B), (iii)(A), (e)(1)(iii), (iv), (2)(iii) and (iv) revised; interim **52789**
101.81 (c)(2)(ii)(A)(*6*) added; (c)(2)(iii)(A)(*2*) revised; interim 9947
111 Added **34942**
111.75 (a)(1) revised; interim **34968**
Regulation at 72 FR 34968 comment period extended **52790**
111.95 (b)(6) added; interim **34968**
Regulation at 72 FR 34968 comment period extended **52790**
172.735 Heading, introductory text and (a) revised **46896**
172.841 (b) and (c) revised **46564**
173.375 Revised **67576**
179 Actions on petitions **17394**
Policy statement **39557**
184.1065 (b) revised 8606
184.1140 (b) revised 8606
184.1155 (b) revised 8606
184.1165 (b) revised 8607
184.1240 (b) revised 8607
184.1261 (b) revised 8607
184.1262 (b) revised 8607
184.1265 (b) revised 8607
184.1287 (b) revised 8607
184.1297 (b) revised 8607
184.1298 (b) revised 8607
184.1307 (b) revised 8607
184.1307a (b) revised 8607
184.1307b (b) revised 8607
184.1307c (b) revised 8607
184.1321 (b) revised 8607
184.1322 (b) revised 8607
184.1323 (b) revised 8607
184.1324 (b) revised 8607
184.1355 (b) revised 8607
184.1386 (b) revised 8607
184.1445 (b) revised 8607
184.1449 (b) revised 8607
184.1521 (b) revised 8607
184.1537 (b) revised 8607
184.1540 (b) revised 8607
184.1545 (b) revised 8607
184.1553 (b) revised 8607
184.1555 (c)(3) revised 8608
184.1639 (b) revised 8608
184.1655 (b) revised 8608
184.1764 (b) revised 8608
184.1768 (b) revised 8608
184.1769a (b) revised 8608
184.1848 (b) revised 8608
184.1851 (b) revised 8608
184.1854 (b) revised 8608
184.1859 (b) revised 8608
184.1865 (b) revised 8608
184.1923 (b) revised 8608
184.1950 (b) revised 8608
184.1984 (b) revised 8608
201.26 Added; interim **73599**
201.66 (c)(5)(ii)(H) added; eff. 6–19–08 ..... **71785**
(c)(5)(vii) amended; interim 403
201.105 (c)(2) and (d)(1) revised **69119**
201.115 (a) and (b) revised **69119**
201.122 (a), (b) and (c) revised **69119**
201.325 Added; eff. 6–19–08 ..... **71785**
202.1 (e)(4)(i)(*a*) revised **69119**
207.20 (c) revised **69120**
207.21 (a) amended **69120**
207.35 (b)(3)(v) revised **69120**
208.20 (b)(7)(iii) added; interim 404
209 Added; interim 404
210.3 (b)(6) revised; eff. 4–17–08 ..... **68068**
211.48 (a) revised; eff. 4–17–08 ..... **68068**
211.67 (a) revised; eff. 4–17–08 ..... **68068**
211.68 (c) added; eff. 4–17–08 ..... **68068**
211.72 Revised; eff. 4–17–08 ..... **68068**
211.82 (b) revised; eff. 4–17–08 ..... **68069**
211.84 (c)(1), (d)(3) and (6) revised; eff. 4–17–08 ..... **68069**
211.94 (c) revised; eff. 4–17–08 ..... **68069**
211.101 (c) and (d) revised; eff. 4–17–08 ..... **68069**
211.103 Revised; eff. 4–17–08 ..... **68069**
211.110 (a) introductory text revised; (a)(6) added; eff. 4–17–08 ..... **68069**
211.113 (b) revised; eff. 4–17–08 ..... **68069**
211.160 (b)(1) revised; eff. 4–17–08 ..... **68069**
211.182 Revised; eff. 4–17–08 ..... **68069**
211.188 (b)(11) revised; eff. 4–17–08 ..... **68070**
225.1 (c) revised **69120**
225.35 (b) revised **69120**
225.135 Revised **69120**
226.1 (b) amended **69120**
310.201 (a)(20) removed **67640**
312.6 (c) added; interim **73599**
314 Authority citation revised **58999**
314.70 (a)(1) revised; interim **73600**
314.81 (b)(3)(iii) redesignated as (b)(3)(iv); new (b)(3)(iii) added; new (b)(3)(iv)(*c*) amended **58999**
314.91 Added **58999**

NOTE: **Boldface page numbers indicate 2007 changes.**

CHANGES APRIL 2, 2007 THROUGH FEBRUARY 29, 2008

TITLE 21 Chapter I—Con.

347.50 (a) and (e)(1)(iii) revised 6017
369.21 Amended **67640**
500.25 (c) revised **69120**
500.26 (b) revised; (c) amended.....**69120**
510.3 (k) revised **41017**
510.301 Introductory text and (a)(2) revised; (b)(1) amended **69121**
510.305 (b) revised **69121**
510.455 (b) and (c) revised **69121**
510.600 (c)(1) table and (2) table amended ...**19665, 19666, 24185, 26289, 27955, 27956, 30970, 36595, 45158, 63986, 68478, 72921**
(c)(1) table and (2) table amended.....4077, 8192
511.1 (g) added **69121**
514.1 (d) removed **41017**
515.10 (b)(4) and (7) revised **69121**
515.21 (a)(3) revised **69121**
516 Added **41017**
Authority citation revised.....**69121**
516.111—516.171 (Subpart C) Added **69121**
516.1215 (Subpart E) Added **57200**
520.45a Revised 11027
520.48 Heading and (d)(1)(iii) revised 9455
520.100 (b)(1) amended **60551**
520.309 (b)(2) amended **68478**
520.445b (b)(2) revised; (d)(5) added **63987**
520.446 (a)(3) and (b)(3) added.....4077
520.447 (b) revised **19796**
520.538 (a) amended **37437**
520.606 Added **20943**
520.905c Revised **24185**
520.928 (c)(1) and (2) revised 2808
520.1195 (b)(1) and (2) revised 9456
520.1720a Revised 8192
520.1720c (c)(3) amended.....**60550**
520.1720e Revised **27956**
520.1780 Added **27733**
520.1871 (c) redesignated as (d); heading, (a), (b), new (d)(1)(i), (iii) and (2) revised; new (c) added **16270**
520.2123 Revised 6607
520.2123a Revised 6607
520.2123b Revised 6607
520.2123c Revised 6607
520.2130 Added **60551**
522.90c Revised **45158**
522.246 Revised **27957**
522.558 (a) revised **19797**
(c) revised **51365**
522.820 Revised **69142**
522.841 Removed.....**19665**
522.870 Added **51365**
522.970 (b)(2) revised; (b)(4) added 2809
522.1192 Revised **27735**
(b)(2) revised; (b)(3) added.....**62771**
522.1193 (d) redesignated as (e); heading, (a), (b) and new (e) revised; new (d) added **27734**
522.1222a (b) amended 8192
522.1662a (h)(2) revised **42291**
522.1850 Revised **56896**
522.2121 Revised **31178**
522.2630 (d)(1)(ii) amended.....**54540**
(d)(1)(ii) and (2)(ii) revised 6018
524.775 Added **42291**
524.1465 Revised **18119**
524.2620 (a)(2) amended **36595**
526.365 Heading and (d) revised 3181
526.1810 Heading, (a), (b) and (d) revised.....811
529.1030 (b)(1) amended **45158**
529.1660 (b)(1) revised.....**26289**
556.34 (b) revised; (c) added 11027
556.283 (b)(4) added **19797**
(c) revised **57200**
556.420 (b)(1) revised.....**56897**
558.3 (b)(2) amended; (b)(5), (6) and (7) revised.....**69130**
558.4 (d) table amended.....**19797**
(d) table amended 812
558.5 (c) and (d) revised.....**69131**
558.6 (a)(4)(iv) and (6) revised.....**69131**
558.55 (a) amended.....**60551**
558.58 (a)(3) added; (b) revised; (e)(1)(i) table amended **60551**
558.78 (a) and (d)(1)(i) table amended; (b) revised **49192**
558.175 (b) and (d)(1) table amended **60551**
558.198 (b), (d)(1) table and (2) table amended **60552**
558.258 (e)(4)(i) table amended **66046**
558.261 (a)(2) and (c)(2)(i) revised; (e)(2)(iii) amended; (e)(3) added **19798**
(e) revised.....**65885**
558.300 Revised **37437**
558.325 (c) added; (d)(2) table amended **33387**
558.342 (e)(1)(iii) table amended **16271**

NOTE: **Boldface page numbers indicate 2007 changes.**

CHANGES APRIL 2, 2007 THROUGH FEBRUARY 29, 2008

558.355 (d)(2), (3) and (f)(3)(viii) removed; (f)(3)(ii), (xii) and (f)(6)(i)(*b*)(*1*) revised **68479**
(f)(7)(iv) added 6018
558.450 (a)(1), (2), (b)(3) and (d) revised **70774**
558.485 (b)(3) amended **19666**
558.500 (e)(1) table amended **41619**
(e)(2) table amended **56897, 62571, 65667, 70777**
558.555 (a) and (b) revised; (e) added 812
558.625 (b)(68) removed **19666**
(f)(2)(ix) added 6019
558.630 (b)(10) amended **19666**
558.665 (e) revised 6019
573.920 (h) revised **39561**
584.200 Amended **41620**
589.1000 Revised **69131**
600.11 (e)(4) revised **59003**
601.12 (f)(3)(i)(D) revised; (f)(5) added; interim **73600**
606.3 (i) revised **45886**
Regulation at 72 FR 45886 confirmed 7463
606.100 (b)(19) revised **48798**
606.160 (b)(1)(viii) revised; (d) amended **48798**
607.65 (f) amended **45886**
Regulation at 72 FR 45886 confirmed 7463
610.41 (c) added **48798**
610.46 Revised **48799**
610.47 Revised **43799**
610.48 Added **48800**
610.53 (c) table amended **45887**
(c) table correctly amended **54208**
Regulation at 72 FR 45887 confirmed 7463
610.68 Added; interim **73600**
640.4 (h) revised **45887**
Regulation at 72 FR 45887 confirmed 7463
(h) revised 7464
640.20 (b) revised **45887**
Regulation at 72 FR 45887 confirmed 7463
640.21 (b) removed; (c) revised **45887**
Regulation at 72 FR 45887 confirmed 7463
640.22 (b) removed; (c) revised **45887**
Regulation at 72 FR 45887 confirmed 7463
640.24 (a) revised **45887**
Regulation at 72 FR 45887 confirmed 7463
(d) amended 7464
640.25 (b)(2) amended **45888**
Regulation at 72 FR 45888 confirmed 7463
640.30 (a) revised **45888**
Regulation at 72 FR 45888 confirmed 7463
640.32 (a) revised **45888**
Regulation at 72 FR 45888 confirmed 7463
640.34 (b) amended **45888**
Regulation at 72 FR 45888 confirmed 7463
640.64 (b) and (c) revised **45888**
Regulation at 72 FR 45888 confirmed 7463
700.27 (d) correctly reinstated; CFR correction **45636**
801.128 Added;interim **73601**
803.11 Correctly revised **17399**
803.21 (a) correctly revised **17399**
807.81 (b) revised; interim **73601**
809.11 Added; interim **73601**
812.5 (d) added; interim **73602**
814.20 (g) correctly revised **17399**
814.39 (g) added; interim **73602**
814.84 (b)(3) added; interim **73602**
820.1 (e)(1) correctly revised **17399**
821.2 (c) correctly revised **17399**
822.7 (b) correctly revised **17399**
822.15 Correctly revised **17400**
822.22 (b) correctly revised **17400**
864.9245 Revised **67644**
866.3305 Revised **15830**
866.3950 Added **44382**
866.6040 Added **26291**
874.4420 (a) correctly revised **17400**
878.4494 Added **43146**
880.6260 Added **36362**
880.6315 Added **59177**
884.2800 Added **20227**
886.1090 Heading and (a) correctly revised **17400**
888.3080 Added **32172**
1002.7 Introductory text correctly revised **17400**
1002.10 Introductory text correctly revised **17400**
1002.20 (b) correctly revised **17400**
1002.50 (c)(3) correctly revised **17401**
1005.11 Correctly revised **17401**
1005.25 (b) correctly revised **17401**
1020.30 (c) correctly revised **17401**
1271.22 Correctly reinstated; CFR correction 3387
1271.55 Regulation at 70 FR 29952 confirmed **33669**

NOTE: **Boldface page numbers indicate 2007 changes.**

CHANGES APRIL 2, 2007 THROUGH FEBRUARY 29, 2008

TITLE 21 Chapter I—Con.

1271.80 Regulation at 70 FR 29952 confirmed....33669
1271.90 Regulation at 70 FR 29952 confirmed....33669
1271.290 Regulation at 70 FR 29952 confirmed....33669
1271.370 Regulation at 70 FR 29952 confirmed....33669

Chapter II—Drug Enforcement Administration, Department of Justice (Parts 1300—1399)

1300.01 (b)(21) revised....67852
1300.02 (b)(12), (13) and (25) revised; interim....17406
(a)(28) added; interim....20046
(b)(28)(i)(B) revised; interim....37448
1306.12 Revised....64929
1306.14 (e) added....64930
1308.12 (d)(5) added....24533
(b)(1) table revised....54209
(b)(1) correctly amended....69618
1309.24 (h) through (k) redesignated as (i) through (l); new (h) added....35930
1310 Technical correction....41820
1310.02 (a)(28) added; (b)(11) removed; (b)(12) redesignated as new (b)(11)....35931
(a)(29) correctly added....40238
1310.04 (g)(1)(vi) added; interim....20046
(f)(2)(ii)(H) removed; (f)(2)(ii)(I) redesignated as new (f)(2)(ii)(H); (g)(1)(vi) added....35931
(f)(2)(ii)(I) and (J) correctly redesignated as (f)(2)(ii)(H) and new (I); (g)(1)(vii) correctly added....40238
1310.08 (f) revised....35931
1310.09 (h) added; interim....20046
(h) added....35931
(i) correctly added....40239
(j) added; interim....40744
1310.12 (c) table amended; interim....20047
(c) table amended; (d)(4) and (5) added....35931
(c) table amended; (d)(1) removed; (d)(2) through (5) redesignated as (d)(1) through (4); interim....40745
1312.13 (f) and (g) revised....6851
1312.22 (a) revised; (c), (d) and (e) added....72927
1312.23 (a) and (f) revised....72929
1313 Heading revised; interim....17407
1313.05 Added; interim....17407
1313.08 Added; interim....17407
1313.12 (c) revised; interim....17407
Regulation at 72 FR 17407 stayed in part through 6–7–07; interim....28602
1313.13 (c)(4) revised; (c)(5) added; interim....17407
Regulation at 72 FR 17407 stayed in part through 6–7–07; interim....28602
1313.15 (a) revised; interim....17407
1313.16 Added; interim....17407
Regulation at 72 FR 17407 stayed through 6–7–07; interim....28602
1313.17 Added; interim....17408
Regulation at 72 FR 17408 stayed through 6–7–07; interim....28602
1313.26 Added; interim....17408
Regulation at 72 FR 17408 stayed through 6–7–07; interim....28602
1313.27 Added; interim....17408
Regulation at 72 FR 17408 stayed through 6–7–07; interim....28602
1313.32 (d) and (e) added; interim....17408
Regulation at 72 FR 17408 stayed through 6–7–07; interim....28602
1313.35 Added; interim....17409
Regulation at 72 FR 17409 stayed through 6–7–07; interim....28602
1315 Added; interim....37448

Proposed Rules:

2....32030, 37137, 44037, 53711, 63141
15....59973
101....62149, 66103
....4765
133....70251
....7692
179....16291
201....37139
210....68111, 68113
211....68111, 68113
314....2848
347....49070, 67264
352....49070, 67264
600....59041

NOTE: Boldface page numbers indicate 2007 changes.

CHANGES APRIL 2, 2007 THROUGH FEBRUARY 29, 2008

601 2848
606 ....45993, 63416
....1983
607....45993
610 ....45993, 54226, 63416
....1983
630....63416
....1983
640 ....45993, 63416
....1983
660....63416
....1983
814 2848
820....63416
....1983
870....56702
878 ....26011, 36398
880 7498
1270....63416
....1983
1301....53734
1305....66118
1308....54226
....5778
1309....3432
1310....53973, 65248
1314....55712

TITLE 22—FOREIGN RELATIONS

Chapter I—Department of State (Parts 1—199)

9 Revised 30972
22 Authority citation revised....5090
22.1 Table amended; interim....45889, 72244
Table amended....74173
Table correctly amended....3867
Table amended; interim....5090
41.105 (b) removed 74175
42 Authority citation revised....61305
42.24 Added....61305
42.33 (b)(2)(iii) revised 7670
42.83 (c) revised....11028
51 Revised....64931
Authority citation revised 74173
51.1 (j) corrected....5435
51.3 (d) added 74173
51.4 (a) and (b) revised 74173
51.21 (b) and (c) correctly revised 4078
51.51 (e) corrected....5435
51.52 Revised....74173
51.61 (b) revised; interim....45637
51.66 (b) revised; interim....45890
62 Authority citation revised....33673, 61801, 62114, 72247
62.2 Amended; interim....33673
62.17 Added....61801
62.22 Revised; interim....33673
62.50 Revised....62115, 72247
Regulation at 72 FR 62115 withdrawn....67576
62.60—62.63 (Subpart E) Revised 62117, 72249
Regulation at 72 FR 62117 withdrawn....67576
62.90 (Subpart H) Removed....61801
121.1 (c) amended 31453, 39011
124.12 (a)(10) added 71786
124.16 Added....71786
126.1 (a) revised; (l) added....15831
(a) revised; (m) added....28603
(c) revised....71575
127.12 (a), (b)(1), (2), (3) introductory text, (i), (ii), (iv), (v), (4), (c), (d)(1) introductory text, (i), (e), (f) and (g) revised 70778
171.14 (a) introductory text amended 57858

Chapter III—Peace Corps (Parts 300—399)

303.8 (b) revised....27055
303.13 (e)(3) revised....27056

Chapter V—Broadcasting Board of Governors (Parts 500—599)

504 Added....19798

Chapter XIII—Millennium Challenge Corporation (Parts 1300—1399)

Chapter XIII Established; interim 49192
1300 Added; interim 49192

Proposed Rules:

29....7693
41....35088
53....35088
62....30302, 31008, 34419
171....33932
215....39768
309 9709
825 7876
1304....49238

NOTE: **Boldface page numbers indicate 2007 changes.**

CHANGES APRIL 2, 2007 THROUGH FEBRUARY 29, 2008

TITLE 23—HIGHWAYS

Chapter I—Federal Highway Administration, Department of Transportation (Parts 1—999)

630 Authority citation revised **45336**
630.106 Heading revised; (a)(7) added **45336**
630.1102—630.1110 (Subpart K) Added **68489**
635 Authority citation revised **45336**
635.112 (i)(1) revised; (i)(2) and (3) redesignated as (i)(3) and (4); new (i)(2) added **45336**
635.309 (p)(1) introductory text revised **45336**
635.413 (e)(1)(i) revised **45336**
636 Authority citation revised **45336**
636.103 Amended **45336**
636.106 Removed **45336**
636.107 Revised **45336**
636.108 Removed **45337**
636.109 Revised **45337**
636.116 (c) and (d) added **45337**
636.119 (b)(1) and (2) revised **45337**
636.302 (a)(1) revised **45338**
637.209 (a)(5) added **54212**
655.601 (a) revised **72582**

Proposed Rules:

634 268
637 ..... **17447**
655 268
661 ..... **31013**
771 ..... **44038**
950 ..... **53736**

TITLE 24—HOUSING AND URBAN DEVELOPMENT

Subtitle A—Office of the Secretary, Department of Housing and Urban Development (Parts 0—99)

5.105 (c) and (d) revised **73491**
6.12 (a)(4) revised **73491**
8.57 (a)(2) revised **73491**
14 Authority citation revised **53877**
14.50 Amended **53877**
15.109 (d) revised **73491**
15.203 (b) revised **53877**
17.140 Revised **53877**
17.152 Revised **53877**
17.161 (a) revised **53878**
17.170 (b) revised **53878**
20 Revised **53878**
21.510 (c) revised **73491**
21.605 (a)(2) revised **73491**
24 Revised **73491**
24.947 Amended **53878**
25.2 Amended **73492**
25.3 Amended **53878**
25.9 (n) revised **73492**
26.1 Revised **73492**
26.2 (a) amended **53878**
26.9 Revised **73492**
26.28 Amended **53878**
84.2 Amended **73492**
84.13 Revised **73492**
84.44 (d) revised **73492**
84.62 (d) revised **73492**
84.84 (e)(4) revised **73492**
84.86 (b)(4) revised **73492**
84 Appendix A amended **73493**
85.3 Amended **73493**
85.35 Revised **73493**
85.43 (d) revised **73493**
91.225 (a)(3) removed; (a)(4) through (8) redesignated as new (a)(3) through (7) **73493**
91.325 (a)(3) removed; (a)(4) through (8) redesignated as new (a)(3) through (7) **73493**
91.425 (a)(1)(iii) removed; (a)(1)(iv) through (viii) redesignated as new (a)(1)(iii) through (vii) **73493**
92.2 Amended **16685**
92.61 (c)(6) removed; (c)(7) redesignated as new (c)(6) **73493**
92.207 (h) added **16685**
92.214 (a)(6) revised **16685**
92.254 (a)(1), (5)(ii)(A) introductory text and (9) revised; (a)(2)(ii) amended **16685**
92.508 (a)(7)(viii) revised **73493**
92.602 (a)(3) added **16685**

Chapter I—Office of Assistant Secretary for Equal Opportunity, Department of Housing and Urban Development (Parts 100—199)

103.510 (b) revised **73493**
107.60 (b) revised **73493**
115 Revised **19074**
135.72 (b) revised **73494**
135.74 (d) revised **73494**

NOTE: **Boldface page numbers indicate 2007 changes.**

CHANGES APRIL 2, 2007 THROUGH FEBRUARY 29, 2008

180.100 (c) amended **53879**

Chapter II—Office of Assistant Secretary for Housing-Federal Housing Commissioner, Department of Housing and Urban Development (Parts 200—299)

200.20 Revised **66037**
200.24 Revised **67545**
200.25 Revised **67545**
200.31 Revised **73494**
200.40 (h) and (j) revised **66037**
(c), (d) and (f) revised **67545**
200.172 (d) revised **73494**
200.192 (d) revised **73494**
200.195 (d) revised **73494**
200.202 Revised 1432
200.204 (a) introductory text and (e) revised **73494**
(d) revised 1432
200.226 (a)(2)(i) amended **73494**
200.230 (a) amended **73494**
200.236 Revised **73494**
200.243 (b) revised **73494**
200.857 (c)(3) and (d) introductory text revised **54517**
200.935 (c)(3) revised **73494**
200.1500 (b) revised **73494**
200.1530 (b)(14) and (15) revised **73494**
202.5 (j)(1) revised **73495**
203.19 Revised **56007**
203.49 (b) amended **40050**
203.202 (b) and (d) revised **73495**
203.370 (c)(4) revised **56161**
203.371 (b)(4), (5) and (d) revised; (b)(6) added **56161**
203.389 (b)(1) revised **56161**
203.402 (a) and (j) revised **56161**
206.3 Amended **40050**
Amended; interim 1436
206.21 (b)(1) and (2) revised **40050**
206.53 (a) amended; interim 1436
206.201 (b) revised **73495**
214 Added **55648**
234.26 (b) and (d)(1) revised **16689**
242 Revised **67546**
245.135 Revised **73495**
291.200 (b) revised **73495**
291.303 Revised **73495**
291.510 (b) correctly revised 1974

Chapter III—Government National Mortgage Association, Department of Housing and Urban Development (Parts 300—399)

320.5 (e) revised **49125**
320.10 Revised **49125**
350.8 (a) revised **49125**

Chapter IV—Office of Housing and Office of Multifamily Housing Assistance Restructuring, Department of Housing and Urban Development (Parts 400—499)

401.2 (c) amended **66038**
401.101 (d) added **66038**
(a) and (b)(1) revised **73496**
401.304 (a)(2), (b) and (d) revised **66038**
401.309 Heading, (b)(2) and (c) revised **66038**
401.401 Heading revised; text amended **66038**
401.403 (b)(1) and (2)(i) revised **73496**
401.452 Revised **66038**
401.461 (a)(1), (2)(ii), (b)(1), (5) and (c) revised **66038**
401.472 (b) revised **66039**
401.480 (b) revised; (e) added **66039**
401.500 (f)(2) revised **66040**
401.645 Revised **66040**
401.650 Revised **66040**
401.651 (b) revised **66040**
402.7 (a) introductory text and (1) revised **73496**

Chapter V—Office of Assistant Secretary for Community Planning and Development, Department of Housing and Urban Development (Parts 500—599)

570.200 (a)(3) introductory text revised **46370**
570.208 (a)(1)(ii) introductory text revised **46370**
570.209 (b)(2)(i) revised **46370**
570.300 Revised **46370**
570.420—570.442 (Subpart F) Heading revised **46370**
570.420 (c) removed; (d), (e) and (f) redesignated as (c), (d) and (e); (a)(1), (b)(1) and new (e) revised **46370**

NOTE: **Boldface page numbers indicate 2007 changes.**

CHANGES APRIL 2, 2007 THROUGH FEBRUARY 29, 2008

TITLE 24 Chapter V—Con.

570.427 (a) revised **46370**
570.429 (d) and (f) through (i) removed; (e) redesignated as (d); (a), (b) and new (d) revised **46371**
570.430 Removed **46371**
570.432 Removed **46371**
570.489 (l) revised **73496**
570.704 (b)(5) and (6) removed **73496**
570.901 (d) and (e) revised **46371**
570.902 (a) heading, (1) introductory text and (b) revised **46371**
570.911 (b) revised **46371**
572.225 (b)(2)(v) revised **73496**
585.502 (c) removed; (d) through (j) redesignated as new (c) through (i) **73496**
585.504 Revised **73496**
598.3 Amended **71016**
598.210 (e) and (g) removed; (f) and (h) redesignated as new (e) and (f); new (e) and (f) revised **71016**
598.215 (b)(4)(i)(D) amended **71016**
598.405 Revised **71016**
598.600—598.620 (Subpart G) Added **71016**

Chapter IX—Office of Assistant Secretary for Public and Indian Housing, Department of Housing and Urban Development (Parts 900—1699)

900.201 Amended **52791**
941.205 (d) revised **73496**
954.4 (i) removed **73496**
970.3 (b)(4) and (13) correctly amended 3868
970.9 (b)(3)(vi) correctly redesignated as (b)(3)(v) 3868
970.15 (a) correctly amended 3868
970.27 (b)(1) and (2) correctly redesignated as (c)(1) and (2) 3868
982.306 (a) revised **73496**
982.626 (c) revised **59938**
982.628 (a)(2) removed; (a)(3), (4) and (5) redesignated as new (a)(2), (3) and (4); (e) added **59938**
(c) revised **73496**
982.631 (c)(3) added **59938**
(c)(2)(v) removed **73497**
982.637 (b) introductory text revised **59938**
983.4 Amended **73497**
983.304 (c) revised **65207**
990.230 (a), (b), (c) and (e) revised **45874**
1000.44 Revised **73497**
1000.46 revised **73497**
1000.103 Added **59004**
1000.139 Added **29740**
1000.302 Amended **20023**
1000.306 (b) revised **20024**
1000.315 Added **20025**
1000.316 (a)(1), (2), (3) and (b) revised **20025**
1000.319 Added **20025**
1000.326 (b) revised **20025**
1000.328 Revised **20025**
1000.330 Heading revised; existing text designated as (a); (b) and (c) added **20025**
1000.336 Revised **20025**
1000.340 Revised **20026**
1000.514 Revised **41213**
1000.524 (d) revised **41213**
1003.608 Revised **73497**
1005.107 (b)(5)(ii) revised **73497**
1006.375 (b) revised **73497**
1000 Appendices A and B revised **20026**

Chapter XX—Office of Assistant Secretary for Housing—Federal Housing Commissioner, Department of Housing and Urban Development (Parts 3200—3899)

3280.2 Amended **27228**
3280.302 Amended; eff. 10–20–08 ..... **59361**
3280.306 (b)(2)(iii) and (iv) revised; eff. 10–20–08 ..... **59362**
3282 Authority citation revised **27228**
3282.151 (d) revised **73497**
3282.207 (e) redesignated as (f); new (e) added; new (f) amended **27228**
3285 Added; eff. 10–20–08 ..... **59362**
3285.702 Figure A corrected **62308**
3288 Added **27229**
3500.19 (a) revised **73497**

Proposed Rules:

5 ..... **33844, 58448**
..... 7170
50 ..... **52264**
51 ..... **52264**
55 ..... **52264**

NOTE: **Boldface page numbers indicate 2007 changes.**

CHANGES APRIL 2, 2007 THROUGH FEBRUARY 29, 2008

58 52264
91 52264
92 33844
100 39540
200 20406
203 ..... 27048, 37500
320 25926
350 25926
891 45868
905 39546
908 33844
982 29744
983 24080
990 39546
1000 31944

TITLE 25—INDIANS

Chapter I—Bureau of Indian Affairs, Department of the Interior (Parts 1—299)

36.70—36.120 (Subpart G) Revised 68498
171 Revised 11036

Chapter III—National Indian Gaming Commission, Department of the Interior (Parts 500—599)

502.22 Added 6029
502.23 Added 6029
522.2 (i) added 6029
559 Added 6029
573.6 (a)(4) revised 6030

Proposed Rules:

1 18417
11 71835
502 ..... 59044, 60482, 60483, 64545 3223
522 59044
542 ..... 60495, 64545 3224
543 ..... 60495, 64545 3224
546 ..... 60483, 64545, 67251 3223
547 ..... 60508. 64545, 67251 3224
559 59044
573 59044

TITLE 26—INTERNAL REVENUE

Chapter I—Internal Revenue Service, Department of the Treasury (Parts 1—899)

1 Technical correction 20424, 23771, 26542, 28854, 35659, 38477, 39138, 41890, 45159, 45890, 48742, 52003, 52470, 53684, 54350, 54351, 58375, 58758, 65667, 70779, 71061, 71788
Authority citation amended 21109, 28606, 32177, 32796, 38774, 39314, 39736, 40067, 41140, 41443, 44347, 48553, 51705, 63807, 64149, 72596, 74177
Authority citation amended 3869
1.15–1 Redesignated from 1.21–1 45341
1.21–1 Redesignated as 1.15–1; new 1.21–1 added 45341
1.21–2 Added 45341
1.21–3 Added 45341
1.21–4 Added 45341
1.34–1 Revised 45893
1.34–2 Removed 45893
1.34–3 Removed 45893
1.34–4 Removed 45893
1.34–5 Removed 45893
1.34–6 Removed 45893
1.44A–1 Removed 45346
1.44A–2 Removed 45346
1.44A–3 Removed 45346
1.44A–4 Removed 45346
1.45G–0 Added 63815
1.45G–0T Removed 63815
1.45G–1 Added 63816
1.45G–1T Removed 63822
1.56–0 (e)(5) heading added 44347
1.56–1 (e)(4) revised; (e)(5) added 44347
1.101–1 (a)(2)(ii) amended 41159
1.125-2T Removed 41891
1.197–0 Amended 3869
1.197–2 (g)(5)(ii) revised 3869
1.197–2T Removed 3871
1.199–0 Amended 8800
1.199–1 (d)(3)(i) and (ii) amended 8801
1.199–2 (e)(2) revised 8801
1.199–2T Removed 8804
1.199–3 (f)(1), (g)(4)(ii)(B), (D), (m)(6)(iv)(B) and (p) amended; (i)(7) and (8) revised 8804
1.199–3T Removed 8806

NOTE: **Boldface page numbers indicate 2007 changes.**

CHANGES APRIL 2, 2007 THROUGH FEBRUARY 29, 2008

TITLE 26 Chapter I—Con.

1.199–4 (d)(5) and (f)(5) revised; (e)(1) amended 8806
1.199–5 Added 8806
1.199–5T Removed 8813
1.199–7 (b)(4) revised 8813
1.199–7T Removed 8814
1.199–8 (e)(1)(i), (ii)(B) and (h) amended; (i)(5) and (6) revised 8814
1.199–8T Removed 8814
1.199–9 (b)(1)(ii)(B), (c)(1)(ii)(B) and (e)(2)(i) revised; (b)(5) and (j)(5) *Examples 4* and *5* amended 8814
1.214–1 Removed **45346**
1.214A–1 Removed **45346**
1.214A–2 Removed **45346**
1.214A–3 Removed **45346**
1.214A–4 Removed **45346**
1.214A–5 Removed **45346**
1.302–2 (a) heading, (b) heading, (1) heading, (3), (4) and (c) heading added; (b)(2) and (d) revised **32796**
1.302–2T Removed **32796**
1.302–4 (a) and (h) revised; (b) through (f) and (g) introductory text headings added **32796**
Introductory text amended **32808**
1.302–4T Removed **32797**
1.331–1 (a), (b), (c) and (e) headings added; (d) and (f) revised **32797**
1.331–1T Removed **32797**
1.332–6 Added **32797**
1.332–6T Removed **32798**
1.338–0 Amended **32798, 51705**
Amended 3871
1.338–1 (b)(2)(vii) added 3871
1.338–1T Removed 3872
1.338–6 (c)(5) revised **51706**
1.338–6T Removed **51706**
1.338–10 (a)(4)(iii) and (c) revised **32798**
1.338–10T Removed **32798**
1.338–11 (d) and (e) revised 3872
1.338–11T Removed 3873
1.338(h)(10)–1 (f) amended **32808**
1.338(i)–1 Heading revised; (c)(2)(ii)(*b*) redesignated as (c)(2)(ii)(B); (c)(2)(i), (ii) and (B) amended 3873
(c)(2)(ii)(B), (3)(i), (ii) and (B) amended 3874
1.351–3 Added **32798**
1.351–3T Removed **32799**
1.355–0 Amended **32799**
1.355–5 Added **32799**
1.355–5T Removed **32800**
1.367(b)–2 (c)(1)(ii) and (d)(3)(i)(B)(*2*) amended; (c)(2) *Example 4* and (d)(3)(ii) removed; (d)(3)(iii) redesignated as new (d)(3)(ii) **41444**
1.367(b)–4 (d) revised **41444**
1.368–1 (d)(4)(ii), (iv) and (5) introductory text revised; (d)(5) *Examples 7* through *12* redesignated as *Examples 8* through *13*; (d)(4)(iii)(D) and (5) new *Examples 7, 14* and *15* added; (d)(5) new *Examples 9, 10* and *12* amended **60555**
1.368–2 (f) and (j)(3)(iii) amended; (j)(3)(ii), (iv) and (k) revised **60556**
1.368–2T (l)(2)(iv) correctly revised **18576**
1.368–3 Added **32800**
1.368–3T Removed **32801**
1.381(b)–1 (b)(3) and (e) revised **32801**
1.381(b)–1T Removed **32801**
1.381(c)(22)–1 (b)(7)(v) *Example 3* amended 3873
1.382–1 Amended **32801**
1.382–2T (a)(2)(ii) and (h)(4)(vi)(B) amended **32808**
1.382–6 (b)(2)(i) amended **32808**
1.382–7T (b)(2) correctly revised **41891**
1.382–8 (c)(2), (e)(4), (h) and (j)(4) revised **32801**
(a), (c)(3), (4), (5), (f) and (g) *Examples* 1 through 5 amended **32808**
1.382–8T Removed **32803**
1.382–11 Added **32803**
1.382–11T Removed **32803**
1.401(a)–1 (b)(1)(iii) amended **16894**
(b)(1)(i) revised; (b)(2), (3) and (4) added **28606**
1.401(a)–2 (b) revised **16894**
1.401(a)(4)–2 (c)(2)(ii) amended **16894**
1.401(a)(9)–1 Amended **41159**
1.401(a)(9)–5 Amended **16894**
1.401(a)(31)–1 Amended **41159**
1.401(k)–0 Amended **21109**
1.401(k)–1 (e)(8) added **16894**
(f)(2) through (5) redesignated as (f)(3) through (6); new (f)(2) added; new (f)(3) and

NOTE: **Boldface page numbers indicate 2007 changes.**

CHANGES APRIL 2, 2007 THROUGH FEBRUARY 29, 2008

(4)(ii) amended; (f)(1)(ii), (iii) and new (f)(6) revised **21109**
1.402(b)–1 (a)(2) and (b)(2)(ii) revised **41140**
1.402(c)–2 Amended **16894, 41159**
1.402(f)–1 Introductory text amended **41159**
1.402(g)–1 (a), (e)(3)(i)(A) and (5)(ii) amended; (b)(5), (6), (e)(5)(v) and (8)(iv) added; (d), (e)(2) introductory text, (i), (5)(i) and (iii) revised **21110**
1.402(g)(3)–1 Added **41140**
1.402A–1 Added **21111**
Correctly amended **30974**
Amended **41140**
1.402A–2 Added **21111**
Correctly amended **30974**
1.403(a)–1 (a) amended **41159**
1.403(b)–0 Added **41140**
1.403(b)–1 Added **41141**
1.403(b)–2 Added **41141**
(b)(8)(i)(A) correctly revised; (b)(9) and (11) correctly amended **54351**
1.403(b)–3 Added **41141**
(b)(3)(i), (c)(2) and (d)(1)(ii) correctly amended **54352**
1.403(b)–4 Added **41144**
(b)(1) and (e)(7) correctly amended; (c)(3)(i)(B)(*2*) correctly revised **54352**
1.403(b)–5 Added **41144**
1.403(b)–6 Added **41144**
(e)(3) correctly revised; (e)(5) correctly amended **54352**
1.403(b)–7 Added **41144**
1.403(b)–8 Added **41144**
1.403(b)–9 Added **41144**
1.403(b)–10 Added **41144**
1.403(b)–11 Added **41144**
(c)(2) correctly revised **54352**
1.403(c)–1 Amended **41159**
1.403(d)–1 Removed **41158**
1.408–2 (e)(8) revised **33388**
1.408–2T Removed **33388**
1.408A–10 Added **21115**
1.409A–0 Added **19276**
1.409A–1 Added **19276**
(a)(3)(i), (b)(5)(iv)(B)(*2*)(*ii*), (c)(2)(i)(H) and (3)(viii) correctly revised; (a)(5), (b)(4)(i) introductory text, (D), (iii) *Examples 3* and *5*, (8)(iii), (9)(v)(A), (f)(1), (h)(1)(ii) and (i)(2) correctly amended **41620**
1.409A–2 Added **19276**
(a)(6), (9) and (b)(2)(ii)(A) correctly amended **41621**
1.409A–3 Added **19276**
(c), (i)(1)(ii)(B), (3)(ii), (j)(4)(vi), (ix)(B) and (5) correctly amended; (j)(5)(iv) correctly revised **41622**
1.409A–4 Added **19276**
1.409A–5 Added **19276**
1.409A–6 Added **19276**
(a)(3)(i), (ii) and (4)(iv) correctly revised **41623**
1.411(d)–4 Amended **28607**
1.414(c)–5 Redesignated as 1.414(c)–6; new 1.414(c)–5 added **41158**
(g) *Example 3* correctly amended **54352**
1.414(c)–6 Redesignated from 1.414(c)–5 ..... **41158**
1.414(s)–1 (c)(2) amended **16894**
1.415–1 Removed **16895**
1.415–2 Removed **16895**
1.415–3 Removed **16895**
1.415–4 Removed **16895**
1.415–5 Removed **16895**
1.415–6 Removed **16895**
1.415–7 Removed **16895**
1.415–8 Removed **16895**
1.415–9 Removed **16895**
1.415–10 Removed **16895**
1.415(a)–1 Added **16895**
1.415(b)–1 Added **16899**
(c)(5)(i)(A) correctly revised; (c)(6) *Example 6* correctly amended **28854**
1.415(c)–1 Added **16911**
1.415(c)–2 Added **16916**
1.415(d)–1 Added **16919**
Heading correctly revised **28854**
1.415(f)–1 Added **16922**
(d)(1) correctly amended **28854**
1.415(g)–1 Added **16927**
1.415(j)–1 Added **16928**
1.416–1 Amended **16929**
1.457–4 (d) revised **16930**
1.457–5 (d) *Example 2* revised **16930**
(d) *Example 2* correctly amended **28854**
1.457–6 (a) and (c) revised **16930**
1.457–10 (b)(8) revised **16931**
1.468A–0 Removed **74177**
1.468A–0T Added **74177**
1.468A–1 Removed **74177**
1.468A–1T Added **74177**

NOTE: **Boldface page numbers indicate 2007 changes.**

CHANGES APRIL 2, 2007 THROUGH FEBRUARY 29, 2008

TITLE 26 Chapter I—Con.

1.468A–2 Removed **74177**
1.468A–2T Added **74177**
1.468A–3 Removed **74177**
1.468A–3T Added **74177**
1.468A–4 Removed **74177**
1.468A–4T Added **74177**
1.468A–5 Removed **74177**
1.468A–5T Added **74177**
1.468A–6 Removed **74177**
1.468A–6T Added **74177**
1.468A–7 Removed **74177**
1.468A–7T Added **74177**
1.468A–8 Removed **74177**
1.468A–8T Added **74177**
1.468A–9T Added **74177**
1.475–0 Amended **32177**
1.475(a)–4 Added **32177**
1.475(e)–1 Redesignated as 1.475(g)–1 ..... **32181**
1.475(g)–1 Redesignated from 1.475(e)–1; (d) through (j) redesignated as (e) through (k); new (d) added **32181**
1.846–0 Amended 3873
1.846–2 (d) revised 3873
1.846–4 Heading and (b) revised 3873
1.853–1 (a) amended; (c) added **48553**
1.853–2 (d) revised; (e) added **48553**
1.853–3 (a) revised; (b) amended; (c) added **48554**
1.853–4 Revised **48554**
1.871–14 (g) and (h) redesignated as new (h) and (i); new (g) added; new (i)(1) amended **18387**
(g)(3)(ii) correctly amended **26543**
1.881–2 (a)(6) added **18388**
1.883–0 Amended **34604**
1.883–0T Added **34604**
1.883–1 (c)(3)(i)(D), (G), (H), (ii), (g)(1)(ix), (x), (3), (h)(1)(ii) and (3) revised; (c)(3)(i)(I) and (g)(1)(xi) added **34605**
(h)(3) correctly revised **45159**
1.883–1T Added **34605**
1.883–2 (e)(2), (f)(3) and (4)(ii) revised **34606**
1.883–2T Added **34606**
1.883–3 Revised **34607**
1.883–3T Added **34607**
1.883–4 (e)(2) removed; (e)(3) and (4) redesignated as new (e)(2) and (3); d)(4)(i)(C), (D), new (e)(3) and (4) revised **34608**
1.883–4T Added **34608**
1.883–5 Heading revised; (d) and (e) added **34609**
1.883–5T Added **34609**
1.904–0 Amended **72587**
Heading and introductory text revised **72596**
1.904–2 (i) added **72587**
1.904–2T (i) added **72587**
1.904–4 (a), (b), (d), (f), (g), (h)(3) and (l) revised; (h)(4) *Example 2*, (5)(iii) *Examples 2* and *4* removed; (h)(4) *Examples 3*, *4* and (5)(iii) *Example 3* redesignated as new (h)(4) *Examples 2*, *3* and new (5)(iii) *Example 2*; (c)(1), (6)(iii), (iv)A, (7)(i), (iii), (8) *Examples 1* , *2*, *3*, *5*, *6*, *8*, *9*, *11*, *12*, (h)(2), new (h)(4) *Example 3*, (5)(i), (ii), (iii) *Example 1*, new *Example 2*, (i), (j) and (m) amended; **72587**
1.904–4T (a), (b), (c)(4)(i), (ii), (iii), (5) through (8) and (d) through (m) revised; (n) and (o) added **72588**
1.904–5 (h)(3) revised; (o)(3) added **72590**
1.904–5T (c)(4)(iv) and (d) through (h) revised; (o)(3) added **72590**
1.904–7 (g) added **72590**
1.904–7T (g) added **72590**
1.904(b)–0 Added and amended **72596**
1.904(f)–0 Added and amended **72596**
1.904(f)–0T Added **72596**
1.904(f)–1 (d)(2), (5) and (f) *Examples 4* and *5* removed; (a), (d)(3) and (4) redesignated as (a)(1), new (d)(2) and new (3); (a)(2), new (d)(4) and (g) added; (d)(1) and new (3) amended **72597**
1.904(f)–1T Added **72597**
1.904(f)–2 (c)(1) and (5) *Example 4* revised; (e) added **72597**
1.904(f)–2T Added **72597**
1.904(f)–3 Revised **72598**
1.904(f)–7 Added **72598**
1.904(f)–7T Added **72598**
1.904(f)–8 Added **72598**
1.904(f)–8T Added **72598**
1.904(f)–12 (h) added **72591**
1.904(f)–12T (h) added **72591**
1.904(g)–0 Added **72599**
1.904(g)–0T Added **72599**
1.904(g)–1 Added **72599**
1.904(g)–1T Added **72599**

NOTE: **Boldface page numbers indicate 2007 changes.**

CHANGES APRIL 2, 2007 THROUGH FEBRUARY 29, 2008

1.904(g)–2 Added **72599**
1.904(g)–2T Added **72599**
1.904(g)–3 Added **72599**
1.904(g)–3T Added **72599**
1.904(i)–0 Added and amended **72603**
1.904(j)–0 Added and amended **72603**
1.905–3T (d)(2)(ii), (iii), (iv), (3) heading and (i) removed; (d)(3), (ii) through (v), (4) and (f) redesignated as (d)(2)(ii), (A) through (D), (3) and (vi); heading, (a), (b)(1), (2), (3), (5), (c), (d)(2)(i), new (ii)(A), (B), (D), new (3)(ii), (iii) and (v) revised; (d)(1), new (2)(ii)(C) and new (3) amended; new (d)(2)(ii) heading and (f) added **62780**
(d)(3)(iii) *Example* correctly amended **71787**
1.905–4T Revised **62784**
1.905–4T (b)(4) and (f)(2)(ii) correctly amended **71787**
1.905–5T (a), (d)(1) through (4) and (f) amended; (f) heading revised; (g) added **62787**
1.924(c)–1 (d)(6) amended **16894**
1.954–2 (a)(5)(ii)(C) and (iii) *Example 2* revised **38474**
1.954–2T Removed **38475**
1.1001–1 (h) added **42293**
1.1045–1 Added **45349**
(c)(1)(i), (2)(i) and (h)(3)(i) *Examples 3, 5* and *12* correctly amended **57487**
1.1060–1 (a)(3) and (c)(3) amended; (e)(1)(ii)(C) revised **51706**
(a)(2)(i), (ii), (B), (iii) and (B) amended 3874
1.1060–1T Removed **51706**
1.1081–11 Added **32803**
1.1081–11T Removed **32804**
1.1221–2 (e)(2)(iv) and (j) revised **32804**
1.1221–2T Removed **32804**
1.1221–3T Added 7465
1.1248–1 (a)(1) amended; (a)(4) redesignated as (a)(5); new (a)(4), (5) *Example 4* and (g) added **41444**
1.1248–2 (a)(1), (2)(ii), (3), (c)(4), (e)(1) introductory text, (2) and (3)(i) amended **41445**
1.1248–3 (a)(1), (c)(1)(ii), (e)(2)(i), (3), (5), (6), (f)(2)(ii), (5)(ii) and (iv) amended **41445**
1.1248–7 (b)(3)(i), (iii) and (4) introductory text amended **41445**
1.1248–8 Added **41446**
1.1291–9 (i), (j)(2)(v) and (k) revised **54821**
1.1291–9T Removed **54821**
1.1297–0 Revised **54821**
1.1297–0T Removed **54821**
1.1297–3 Added **54821**
(e)(5)(ii) *Example* correctly amended **58758**
1.1297–3T Removed **54824**
1.1298–0 Revised **54824**
1.1298–0T Removed **54824**
1.1298–3 (e) and (f) revised **54824**
1.1298–3T Removed **54825**
1.1361–4 (a)(1) introductory text amended; (a)(7) and (8) added **45893**
1.1361–6 Amended **45893**
1.1397E–1 (i), (j) and (k) redesignated as (k), (l) and (m); new (i) and (j) added; new (m) revised **38774**
1.1397E–1T Added **38774**
(h)(2)(iii)(B), (7)(ii)(D)(*2*)(*ii*) and (9)(i)(6) correctly revised **52470**
(i)(6) correctly revised **60250**
1.1441–1 (b)(7)(iii) revised; (b)(7)(v) removed **18388**
1.1502–9 Revised **72603**
1.1502–9T Added **72603**
1.1502–13 (f)(5)(ii)(E), (f)(6)(i)(C)(*2*) and (m) revised **32804**
(a)(6)(ii) *Example* 13 amended **32808**
1.1502–13T Removed **32804**
1.1502–19 (d), (g) *Example 2*, and (h)(2)(iv) revised **39314**
1.1502–19T Removed **39315**
1.1502–31 (e)(2) and (j) revised **32804**
1.1502–31T Removed **32805**
1.1502–32 (b)(3)(iii)(D) revised; (k) added **17805**
(b)(4)(iv) and (j) revised **32805**
(b)(4)(v)(A) and (B) amended **32808**
1.1502–32T (a) through (b)(4)(iii) revised; (k) added **17805**
(b)(4)(iv) and (j) removed **32805**
1.1502–33 (d)(5)(i)(D) and (k) revised **32805**
1.1502–33T Removed **32805**
1.1502–35 (g)(3), (h) and (j) revised; (g)(6) added **17805**
(c)(4)(ii)(B) amended **39737**
1.1502–35T (c)(4)(ii) through (j) revised **17805**

NOTE: **Boldface page numbers indicate 2007 changes.**

CHANGES APRIL 2, 2007 THROUGH FEBRUARY 29, 2008

TITLE 26 Chapter I—Con.

1.1502–47 (b)(2) and (d)(12)(v) revised **39736**
1.1502–47T Removed **39736**
Added **72932**
1.1502–76 (a), (b)(2)(ii)(D) and (d) revised **39736**
(b)(2)(ii)(A)(2) amended **39737**
1.1502–76T Removed **39737**
1.1502–77 (e)(1) and (j) revised; (h)(3) added **40067**
1.1502–77T Removed **40069**
1.1502–80 (c) revised **39315**
(a) amended; (g) added 2418
1.1502–80T Removed **39315**
1.1502–90 Amended **32805**
1.1502–92 (e)(1) and (2) amended **32808**
1.1502–94 (d) amended **32808**
1.1502–95 (e)(8), (f) and (g) revised **32805**
(b)(3) amended **32808**
1.1502–95T Removed **32806**
1.1503(d)–0 Correctly amended **20424**
1.1503(d)–5 (a), (c)(4)(i)(A) and (d) correctly amended **20424**
1.1503(d)–7 (c) *Examples 5* and *40* correctly amended **20424**
1.1503(d)–8 (b)(1), (2) and (4) correctly amended **20424**
1.1561–0T Added **72932**
1.1561–2 Removed **72932**
1.1561–2T Heading, (e) and (f) revised; (a) and (b) added; **72932**
(b)(1) correctly revised 4695
1.1563–1T Heading, (b)(1), (2)(i), (ii) introductory text, (3) and (e) revised **72936**
1.1563–3 (d)(2)(iv) and (e) revised; (d)(2)(v) added **32806**
(d)(2)(i) amended **32808**
1.1563–3T Removed **32807**
1.6011–4 Revised **43149**
1.6011–4T Removed **43153**
1.6011–5 Added **63810**
1.6011–5T Removed **63810**
1.6012–2 (c) and (k) revised **32807**
(f) revised **41442**
1.6012–2T Removed **32807**
1.6033–4 Added **63810**
1.6033–4T Removed **63810**
1.6033–5T Added **36870**
(e)(1)(i) correctly revised **45890**
1.6033–6T Added **64149**
(b)(2)(vi) correctly revised **71061**
1.6037–2 Added **63810**
1.6037–2T Removed **63810**
1.6038–2 (a)(1), (2), (f)(11), (12), (k)(1) and (m) revised; (k)(5) *Examples 3* and *4* added **38475**
1.6038–2T (e) through (m) revised **38476**
1.6038A–2 (b)(8) and (h) revised **38476**
1.6039I–1T Added **63807**
1.6043–2 (a) amended **32808**
1.6154–1 Removed **44348**
1.6154–2 Removed **44348**
1.6154–3 Removed **44348**
1.6154–4 Removed **44348**
1.6154–5 Removed **44348**
1.6411–2 (a) and (b) amended **48933**
(c) added **48934**
(b) correctly amended **56619**
1.6411–2T Added **48934**
1.6411–3 (a) introductory text, (2), (b), (c), (d)(1) introductory text, (iii) and (2) amended **48934**
(e) added **48935**
(b) and (d)(2) correctly amended **56619**
1.6411–3T Added **48935**
1.6425–2 (a) revised; (c) added **44348**
1.6425–3 (f) revised **44348**
1.6655–0 Added **44348**
1.6655–1 Revised **44349**
1.6655–2 Revised **44349**
(g)(2) *Example* amended **53684**
(g)(2) *Example* correctly amended **54350**
1.6655–3 Revised **44358**
1.6655–4 Added **44360**
1.6655–5 Redesignated as 1.6655–7; new 1.6655–5 added **44361**
1.6655–6 Added **44361**
1.6655–7 Removed; new 1.6655–7 redesignated from 1.6655–5 ..... **44361**
Revised **44365**
11.415(c)(4)–1 Removed **16931**
20.6011–4 Revised **43153**
25.6011–4 Revised **43153**
26 Authority citation amended **42294**
26.2600–1 Amended **42294**
26.2642–6 Added **42294**
26.2654–1 (b)(4) *Example 3* and (c) added **42297**
31.3121(a)(5)–2 Added **64942**
31.3402(f)(2)–1 (g) revised **38481**
31.3402(f)(2)–1T Removed **38483**
31.3402(f)(5)–1 (a) revised **38483**
31.3402(f)(5)–1T Removed **38484**
31.3405(c)–1 Amended **41160**
31.6011–4 Revised **43154**

NOTE: **Boldface page numbers indicate 2007 changes.**

CHANGES APRIL 2, 2007 THROUGH FEBRUARY 29, 2008

48 Technical correction.....**48236**
48.4081–1 (b) and (f)(2) amended **41223**
48.4081–1T Removed **41223**
48.4081–3 (c)(2)(ii), (iii), (iv) and (j) revised.....**41223**
48.4081–3T Removed **41224**
48.4081–5 (a) revised.....**41224**
53 Technical correction.....**50211**
53.6011–1 (b) amended **36872**
53.6011–4 Revised.....**43154**
53.6071–1 (h) added.....**36872**
53.6071–1T Added.....**36872**
(h)(2) correctly revised **45895**
54 Technical correction.....**50211**
54.4974–2 Amended.....**41160**
54.6011–1 (d) added **36873**
54.6011–1T Existing text designated as (a); new (a) heading, (c) and (d) added **36873**
(d)(2) correctly revised **45895**
54.6011–4 Revised.....**43154**
56.6011–4 Revised.....**43154**
300.0 (b)(7) and (8) added; (c) revised **72607**
300.7 Added.....**72607**
300.8 Added.....**72607**
301 Technical correction.....**41022, 48236**
Authority citation amended.....**43159, 63810**
Technical correction 8193
301.6011–5 Added.....**63811**
301.6011–5T (a) amended.....**32808**
Removed **63811**
301.6020–1 Added 9189
301.6020–1T Removed 9189
301.6033–4 Added.....**63811**
301.6033–4T Removed **63812**
301.6033–5T Added.....**36871**
301.6037–2 Added.....**63812**
301.6037–2T Removed **63813**
301.6103(n)–1 Revised.....**30976**
301.6103(j)(1)–1 (b)(1) introductory text, (3) introductory text, (xvii) through (xxiv) and (e) revised; (b)(1)(xvi) and (xvii) added; (b)(3)(xxv) removed.....**73262**
301.6103(j)(1)–1T (a), (b) and (e) revised; (f) removed **74193**
301.6111–3 Added.....**43159**
301.6111–3T Removed **43161**
301.6112–1 Revised.....**43155**
301.6154–1 Removed **44366**
301.6155–1 Revised.....**44366**
301.6325–1 (b)(2)(iii) and (4) redesignated as (b)(6) and (5); (a), (b)(1)(i), (2)(i), (ii), (3), new (5) and new (6) revised; new (b)(4), (h) and (i) added; (c)(1), (2), (d)(1), (2)(i), (ii) *Examples 1* through *4*, (3), (4), (e), (f)(1), (2)(i), (*b*) and (3) amended.....5742
(b)(2)(i) and (4)(ii) correctly amended.....9672
(a)(5) corrected 11192
301.6343–2 (a)(1) introductory text, (b) introductory text and (e) revised; (a)(4), (b)(4), (c), (d)(1) and (2) amended **39739**
301.6343–2T Added **39739**
301.6404–0T Added **34177**
301.6404–4T Added **34177**
301.6503(f)–1 Heading revised; existing text designated as (a) and amended; (b), (c) and (d) added 5744
301.6689–1T (a) amended; (e) revised **62788**
301.7216–0 Added 1067
301.7216–1 Revised.....1067
301.7216–2 Revised.....1069
301.7216–3 Revised.....1073
301.7425–3 (a)(1), (b)(1), (2), (c)(1), (d)(2), (3) and (4) revised; (a)(2)(i), (ii)(C), (iii)*Examples 1, 2* and *3* and (d)(1)(ii)(A) amended; (e) added.....**39739**
301.7425–3T Added **39739**
(c) correctly amended **48742**
301.7426–1 (a)(4), (b)(5) and (d) added 5744
301.7701–2 (a) amended; (c)(2)(i) revised; (c)(2)(iv), (v), (e)(5) and (6) added **45893**
401 Removed.....5744
602 Technical correction.....**48236, 58375**
602.101 (b) table amended (OMB numbers).....**21116, 32181, 32809, 34609, 38777, 41060, 41224, 42298, 44366, 45346, 45358, 48555, 54825, 63822, 74192**
(b) table amended (OMB numbers).....3874
702.9037–1 Undesignated text designated as (a); (b) added.....8609
702.9037–1T Added 8609
702.9037–2 (e) added 8610
702.9037–2T Added 8610

NOTE: **Boldface page numbers indicate 2007 changes.**

CHANGES APRIL 2, 2007 THROUGH FEBRUARY 29, 2008

TITLE 26

Proposed Rules:

1 .....**17814, 24192, 26011, 26012, 26576, 26689, 29456, 31021, 31478, 31483, 32828, 33169, 33562, 33703, 33706, 33805, 34650, 36927, 37155, 38033, 38802, 39139, 39770, 41107, 41243, 41468, 41651, 42335, 43938, 45199, 46421, 46932, 48248, 48603, 48952, 50544, 51009, 52319, 53742, 53977, 54606, 54614, 54615, 54717, 55132, 55139, 57503, 58781, 58787, 61582, 62608, 62805, 63143, 63144, 63523, 63528, 63838, 64174, 64545, 64708, 67589, 67592, 67878, 71842, 72645, 72646, 72970, 73680, 74213, 74215**
..... 421, 1131, 1850, 1851, 2436, 3441, 4131, 7503, 9971, 9972, 10716
20 .....**20080, 31487, 46586**
26 .....**42340, 48249**
31 .....**38534, 74233**
.....4765
53 .....**36927, 45997, 51009**
54 .....**30501, 35672, 36927, 51009, 63144**
300 .....**61583, 65682**
301.....**34199, 34204, 36927, 38534, 39771, 41045, 45394, 45997, 48249, 51009, 54615, 54618, 56704, 62805, 74247**
....1131, 1851
702 8632

TITLE 27—ALCOHOL, TOBACCO PRODUCTS AND FIREARMS

Chapter I—Alcohol and Tobacco Tax and Trade Bureau, Department of the Treasury (Parts 1—399)

24.148 Revised **65454**
24.246 Table amended **51709**
53 Authority citation revised.....**51711**
53.62 (c) added.....**51711**
24.278 Revised **65454**
24.279 Revised **65455**
45.31 Regulation at 70 FR 19890 confirmed.....**65457**
45.46 Regulation at 70 FR 19890 confirmed.....**65457**

Chapter II—Bureau of Alcohol, Tobacco, Firearms, and Explosives, Department of Justice (Parts 400—699)

447.11 Amended **72938**
447.21 Amended **72938**
447.52 (a) amended.....**72938**

Proposed Rules:

4 .....**41860, 51732, 53742, 65256, 65261, 71289, 71290**
5.....**41860, 51732, 53742**
7.....**41860, 51732, 53742**
9.....**65256, 65261, 65489, 71289, 71290**
24 .....**41860, 53742**
70 .....**65261, 71290**

NOTE: **Boldface page numbers indicate 2007 changes.**

CHANGES JULY 1, 2007 THROUGH FEBRUARY 29, 2008

TITLE 28—JUDICIAL ADMINISTRATION

Chapter I—Department of Justice (Parts 0—199)

0.11 (a) revised....8815
0.15 (h) removed....**41624**
0.19 (d) removed....**41624**
0.29d (a) revised....1494
0.143 Revised....8816
0.160—0.172 (Subpart Y) Appendix amended....**65457**
2.25 Revised; interim....**53118**
2.66 Revised....**53115**
2.89 Amended....**53116**
16.74 Revised....**44382**
16.96 (t) and (u) added....9948
16.98 (g) and (h) added....**54825**
27.1 Revised....1495
27.4 (e)(1) revised....1495
50.21 (d)(4)(iv) revised....**69144**
68 Authority citation revised....10136
68.52 (c)(1)(i), (ii), (iii), (6), (d)(1)(viii), (ix), (x), (e)(1)(i) and (ii) revised; (e)(1)(iii) and (iv) added....10136

Chapter V—Bureau of Prisons, Department of Justice (Parts 500—599)

552.11 (a) through (c) redesignated as (b) through (d); new (a) added; heading and new (b) revised....**37631**

Proposed Rules:

16....**56704**
26....**44816**
58....6062, 6447
75....**38033**
549....**43205**

TITLE 29—LABOR

Subtitle A—Office of the Secretary of Labor (Parts 0—99)

2.6 (a) and (b) amended....**37098**
11.2 Amended....**37098**
11.10 (c)(1) amended....**37098**
14.3 (a) revised; (b)(2) amended....**37098**
14.4 (a) and (i) amended....**37098**
14.20 (d) amended....**37098**
14.21 Amended....**37098**
16.104 (a)(4) heading and (5)(i) amended....**37098**
16.107 (c) amended....**37098**
20.75 (c) amended....**37098**
20.76 (g) amended....**37098**
22.2 (l) and (q)(3) revised....**37098**
24 Revised; interim....**44963**
70 Appendix A amended....**37098**
71.51 (a)(5) and (34) amended....**37099**
71 Appendix A revised....**37099**
75.1 (a), (b) and (c) amended....**37103**
75.11 (a), (1), introductory text, (ii), (iii), (2), (3), (4), (b)(1) introductory text, (ii), (iii), (iv), (2), (4), (5) and (6) amended....**37103**
90.2 Amended....**37103, 37104**
90.11 (c) amended....**37103, 37104**
90.12 Amended....**37104**
90.13 (a)(2) and (d) amended....**37104**
90.14 (a), (b) and (d) amended....**37104**
90.17 (a) amended....**37104**
90.18 (a) amended....**37103, 37104**
90.19 (c) amended....**37104**
90.21 (a) amended....**37104**
90.31 (a) amended....**37103**
(a) and (b) amended....**37104**
90.32 (a) amended....**37104**
90.33 (c) amended....**37104**
90.34 Amended....**37104**
90.35 Removed....**37104**
95 Authority citation revised....**37104**
95.2 (ii) amended....**37104**
95.25 (c)(6) amended....**37104**
95.27 Amended....**37104**
95.28 Revised....**37104**
95.44 (b)(5) and (e)(2) through (5) amended....**37104**
95.46 Amended....**37104**
95.48 (a), (b), (d) and (e) amended....**37104**
95.71 (b) amended....**37104**
95 Appendix A amended....**37104**
96 Authority citation revised....**37104**
96.54 Introductory text amended....**37104**
96.63 (b)(4) and (5) amended....**37104**
97.4 (a)(3)(i) and (10) amended....**37104**
97.22 (b) revised....**37104**
97.26 (b) introductory text, (1) and (2) amended....**37105**
97.36 (d)(1) amended....**37105**
97.42 (f) amended....**37105**
98.530 (a) and (b) amended....**37105**
99 Authority citation revised....**37105**
99.200 (a) and (b) amended....**37105**

NOTE: **Boldface page numbers indicate 2007 changes.**

CHANGES JULY 1, 2007 THROUGH FEBRUARY 29, 2008

TITLE 29 Subtitle A—Con.

99.230 (b)(2) amended **37105**
99.305 (a) revised **37105**
99.400 (d)(4) amended **37105**
99.520 (b)(1)(i) and (d)(2)(ii) amended **37105**

Subtitle B—Regulations Relating to Labor (Parts 100—4999)

Chapter I—National Labor Relations Board (Parts 100—199)

100 Authority citation revised **40070**
100.601—100.625 (Subpart F) Revised **40070**
102 Authority citation revised **38778**
102.117 Heading revised; (f) through (q) removed **38778**
(c)(2)(v) revised **68503**
102.119 Redesignated as 102.120; new 102.119 added **38778**
102.120 Redesignated from 102.119 ..... **38778**

Chapter IV—Office of Labor-Management Standards, Department of Labor (Parts 400—499)

404 Authority citation revised **36158**
Technical correction **38484**
404.1 (b), (c), (d) and (a) redesignated as (h), (g), (c) and (d); new (g) and (h) amended; new (a), (b), (e), (f), (h)(1) through (4), (i) and (j) added **36158**
404.4 Removed **36159**
404.7 Revised **36159**

Chapter XIV—Equal Employment Opportunity Commission (Parts 1600—1699)

1601.18 (b), (c) and (d) removed; (e) and (f) redesignated as new (b) and (c); new (b) amended 3388
1625 Authority citation revised **36875, 72944**
1625.2 Revised **36875**
1625.4 Revised **36875**
1625.5 Amended **36875**
1625.30—1625.31 (Subpart C) Redesignated from 1627.15—1627.16 (Subpart C) **72944**
1625.31 Heading revised; (a) amended **72944**
1625.32 Added **72945**
1627 Heading revised **72944**
1627.1 (b) removed; (c) redesignated as new (b) **72944**
1627.15—1627.16 (Subpart C) Redesignated as 1625.30—1625.31 (Subpart C) **72944**

Chapter XVII—Occupational Safety and Health Administration, Department of Labor (Parts 1900—1999)

1910.1—1910.8 (Subpart A) Authority citation revised **40074, 71068**
1910.6 (e)(1), (2), (5), (62), (63) and (i)(1) removed; (e)(15), (49) and (q)(3) revised **71068**
1910.8 Table amended **40075**
1910.66—1910.68 (Subpart F) Authority citation revised **71068**
1910.68 (b)(4) and (8)(ii) revised **71068**
1910.94—1910.98 (Subpart G) Authority citation revised **71069**
1910.94 (b)(5)(1)(*a*), (c)(1)(ii), (3)(i) introductory text, (*a*), (iii) introductory text, (*a*), (5)(i) introductory text and (iii)(*e*) revised **71069**
1910.101—1910.126 (Subpart H) Authority citation revised **71069**
1910.103 (b)(1)(i)(*C*) revised **71069**
1910.107 (c)(1)(iv) revised **71069**
1910.110 (b)(5)(iii) revised **71069**
1910.111 (e)(1) revised **71069**
1910.132—1910.138 (Subpart I) Authority citation revised **64428**
1910.132 (h) added **64428**
1910.141—1910.147 (Subpart J) Authority citation revised **71069**
1910.144 (a)(1)(ii) revised **71069**
1910.241—1910.244 (Subpart P) Authority citation revised **71070**
1910.243 (d)(1)(i) revised **71070**
1910.251—1910.255 (Subpart Q) Authority citation revised **71070**
1910.251 (c) removed **71070**
1910.253 (b)(1)(ii) revised **71070**
1910.261—1910.272 (Subpart R) Authority citation revised **71070**
1910.261 (c)(15)(ii), (e)(4), (g)(13)(i), (h)(1), (j)(4)(iii), (5)(i), (k)(6), (13)(i) and (15) revised **71070**

NOTE: **Boldface page numbers indicate 2007 changes.**

CHANGES JULY 1, 2007 THROUGH FEBRUARY 29, 2008

1915 Authority citation revised 64428
1915.152 (f) added 64428
1917 Authority citation revised 64429
1917.96 Added 64429
1918 Authority citation revised 64429
1918.106 Added 64429
1926 Policy statement 54826
1926.95—1926.107 (Subpart E) Authority citation revised 64429
1926.95 (d) added 64429

Chapter XXV—Employee Benefits Security Administration, Department of Labor (Parts 2500—2599)

2509 Authority citation revised 52006
2509.95–1 Heading and (a) revised; interim 52006
2520 Authority citation revised 64727
2520.103–1 (a)(2), (b)(1) and (c) revised 64727
2520.104–44 (b)(1)(iii) and (2) revised; (b)(3) removed 64728
2520.104–46 (e) and appendix added 64728
2520.104a–2 (a) revised 64729
2520.104b–10 Appendix revised 64729
2550 Authority citation revised 60478
2550.404c–5 Added 60478
2560 Authority citation revised 44972
2560.502c–7 (a), (b), (d) and (j)(1) revised 44972

Chapter XXVII—Federal Mine Safety and Health Review Commission (Parts 2700—2799)

2702.1 Revised 71790
2702.3 (a) amended; (b) and (f) revised; (c) heading, (d) heading and (e) heading added 71790
2702.4 Revised 71790
2702.6 Revised 71791
2702.7 (a) and (b)(2) revised 71791

Chapter XL—Pension Benefit Guaranty Corporation (Parts 4000—4999)

4006.3 Introductory text and (a) introductory text amended; (a)(1) and (2) removed; (b) revised; (c) and (d) added 71228
4006.7 Added 71229
4007.3 Amended 71229
4007.7 (a) amended 71229
4007.8 (a) introductory text and (1)(i) amended; (a)(1) introductory text revised 71229
4007.9 (a) amended 71229
4007.10 (a)(1), (2), (b), (c)(1), (2) and (ii) amended; (a)(3) added 71229
4007.11 (a) introductory text, (3) introductory text, (c) introductory text and (d) amended; (e) removed 71229
4007.12 (a) amended 71229
4007.13 Added 71230
4022 Appendix B amended 38485, 45638, 52471, 58250, 64151, 71071
Appendix C amended 38485, 45638, 52472, 58250, 64151, 71072
Appendix D amended 67645
Appendix B amended 2420, 8817
Appendix C amended 2421, 8817
4044 Appendix B amended 38486, 45639, 52472, 58250, 64152, 71072
Appendix D amended 67645
Appendix B amended 2421,8817

Proposed Rules:

29 71020
..... 7693
101 10199
102 10199
215 52521
501 8538
780 8538
788 8538
825 7876
1401 ..... 43209, 62417
1615 9065
1910 ..... 37155, 37501, 39041, 50302, 51735, 54619, 71091, 72452, 72971
..... 1299
1915 ..... 50302, 72452
1917 50302
1918 50302
1926 67352
..... 3893

NOTE: **Boldface page numbers indicate 2007 changes.**

CHANGES JULY 1, 2007 THROUGH FEBRUARY 29, 2008

TITLE 29 *Proposed Rules:—Con.*

2510 11072
2520 ..... **52527**
2550 ..... **52021, 70988**
..... 10405
2560 ..... **44991, 71842**
2702 ..... **58790, 65494**
4003 ..... **59050**
4010 9243
4041 ..... **68542**
4042 ..... **68542**

TITLE 30—MINERAL RESOURCES

Chapter I—Mine Safety and Health Administration, Department of Labor (Parts 1—199)

49 Authority citation revised 7648
49.1—49.9 (Subpart A) Designated as Subpart A; heading added 7648
49.10 Removed 7648
49.11—49.60 (Subpart B) Added 7648
56.5001 (b) revised 11303
57.5001 (b) revised 11303
71.701 (c) and (d) revised 11304
71.702 Revised 11304
75.335 Regulation at 72 FR 28814 comment period extended **45358, 71791**
75.336 Regulation at 72 FR 28815 comment period extended **45358, 71791**
75.337 Regulation at 72 FR 28816 comment period extended **45358, 71791**
75.338 Regulation at 72 FR 28816 comment period extended **45358, 71791**
75.371 Regulation at 72 FR 28817 comment period extended **45358, 71791**
75.1501 (a) revised 7655
100.3 (a)(1) introductory text and (g) Table XIV revised 7209
100.5 (c) and (d) revised 7210

Chapter II—Minerals Management Service, Department of the Interior (Parts 200—299)

206.50—206.62 (Subpart B) Amended **71240**
206.50 Revised **71241**
206.51 Revised **71241**
206.52 Revised **71241**
206.53 Revised **71241**
206.54 Redesignated as 206.56; new 206.54 added **71241**
206.55 Redesignated as 206.57; new 206.55 added **71241**
206.56 Redesignated from 206.54; (a), (b)(1) and (c) amended **71241**
206.57 Redesignated from 206.55 ..... **71241**
206.58 Added **71244**
206.59 Added **71244**
206.60 Added **71244**
206.61 Added **71244**
206.62 Added **71244**

Chapter VII—Office of Surface Mining Reclamation and Enforcement, Department of the Interior (Parts 700—999)

701.5 Amended **68028**
773.3 Revised **68029**
773.7 (a) revised **68029**
773.8 (b)(1) revised **68029**
773.9 (a) revised **68029**
773.10 (b) and (c) revised **68029**
773.12 (a)(1) and (2) revised; (a)(3) and (b) removed; (c), (d) and (e) redesignated as (b), (c) and (d) **68029**
773.14 (b) introductory text revised **68029**
773.21 (c) revised **68029**
773.22 (d) removed; (e) through (h) redesignated as (d) through (g) **68029**
773.23 (c)(2) revised **68029**
773.25 (a) and (b) revised **68029**
773.26 (a) table revised; (e) added **68029**
773.27 (a) revised **68030**
773.28 (d) revised **68030**
774.9 Revised **68030**
774.11 (a) table , (e), (f) and (g) revised; (h) added **68030**
774.12 (c) revised **68030**
774.17 (a), (d) introductory text and (1) revised **68030**
778.8 Revised **68031**
778.11 (d) removed; (e) redesignated as new (d); new (e) added; heading, (a) introductory text, (1), (b)(4), (c) and new (d) introductory text revised **68031**
843.21 Removed **68031**

NOTE: **Boldface page numbers indicate 2007 changes.**

CHANGES JULY 1, 2007 THROUGH FEBRUARY 29, 2008

847.11 Introductory text revised **68031**
847.16 (a) introductory text revised **68031**
914.15 Table amended **59009**
914.16 (ff) through (mm) removed **59009**
917.21 (e) added **59479**
924.20 Revised **54832**
926.15 Table amended **57838**
926.16 (e)(1), (k), (l) and (m) removed **57838**
938.15 Table amended **56622**
943.15 Table amended **64945**
943.25 Table amended **64946**
946.15 Table amended **36598, 59012**

Proposed Rules:

49 ..... **51320, 51338, 63529, 63530**
75 ..... **51320, 63530, 72301**
203 ..... **72648, 72652**
250 ..... **56442, 63155, 72648** 9506
251 ..... **72648**
253 ..... **56442** 9506
254 ..... **56442** 9506
256 ..... **56442, 72648** 6073, 9506
260 ..... **72652**
280 ..... **72648**
281 ..... **72648**
290 ..... **72648**
740 ..... **45592**
756 ..... **71291**
780 ..... **48890, 57504**
784 ..... **48890, 57504**
816 ..... **48890, 57504**
817 ..... **48890, 57504**
905 ..... **45592**
910 ..... **45592**
912 ..... **45592**
916 3894
921 ..... **45592**
922 ..... **45592**
924 ..... **40266**
931 1983
933 ..... **45592**
937 ..... **45592**
939 ..... **45592**
941 ..... **45592**
942 ..... **45592**
943 ..... **71293**
944 ..... **59489**
946 ..... **36632, 71295**
947 ..... **45592**

TITLE 31—MONEY AND FINANCE: TREASURY

Subtitle A—Office of the Secretary of the Treasury (Parts 0—50)

1.36 (c)(1)(viii) and (m)(1)(viii) amended **54353**
(g)(1)(viii) table amended; interim 1819
2 Revised **63104**
10.1 Revised **54544**
10.2 Revised **54544**
10.3 (a) and (b) revised; (e), (f) and (g) redesignated as (f), (g) and (h); new (e) and (i) added **54545**
10.4 Revised **54545**
10.5 (c), (d) and (e) amended **54544**
Heading, (a) and (b) revised; (f) added **54546**
10.6 (a)(5), (b), (g)(2)(iii), (iv), (4), (j)(1), (2), (4), (k)(1), (2) and (n) amended **54544**
Heading, (d) introductory text, (4) through (7), (e), (f)(1), (2)(iv)(A), (g)(5), (k)(4), (7) and (l) revised; (a) removed; (c) redesignated as new (a); new (c) and (p) added **54546**
10.7 (c)(2)(iii) and (d) amended **54544**
(c)(2)(ii) revised; (g) added **54547**
10.20 Heading, (b) and (c) amended **54544**
10.22 (b) revised; (c) added **54547**
10.25 Revised **54548**
10.27 Revised **54548**
10.29 Revised **54549**
10.30 (a)(1) revised; (e) added **54549**
10.34 Revised **54549**
10.35 (b)(1) amended **54549**
10.50 Revised **54549**
10.51 Revised **54550**
10.52 Revised **54551**
10.53 Revised **54551**
10.60 (b) amended **54544**
(a) revised; (d) added **54551**
10.61 Revised **54551**
10.62 Revised **54551**
10.63 (c) amended **54544**
Heading and (a)(4) revised; (d) redesignated as (e); new (d) and (f) added **54552**
10.64 (a) amended **54544**

NOTE: **Boldface page numbers indicate 2007 changes.**

CHANGES JULY 1, 2007 THROUGH FEBRUARY 29, 2008

TITLE 31 Subtitle A—Con.

10.65 Revised **54552**
10.66 Amended **54544**
10.68 Revised **54552**
10.69 (a)(1) and (b) amended **54544**
10.70 (a) and (b)(6) revised; (c) added **54552**
10.71 Redesignated as 10.72; new 10.71 added **54552**
10.72 Redesignated as new 10.73; new 10.72 redesignated from 10.71 ..... **54552**
(b), (c) and (d) redesignated as (d), (e) and (f); (a) and new (d) revised; new (b), (c) and (g) added **54553**
10.73 (a) amended **54544**
Removed; new 10.73 redesignated from 10.72 ..... **54552**
(c), (d) and (e) redesignated as (d), (e) and (f); (b) and new (d) revised; new (c) and (g) added **54554**
10.76 Revised **54554**
10.77 Revised **54555**
10.78 Revised **54555**
10.79 (a) through (d) amended **54544**
10.80 Amended **54544**
10.81 Amended **54544**
10.82 (a), (c) introductory text, (3), (d), (e), (f)(1) and (g) amended **54544**
Heading and (b) revised; (h) added **54555**
10.90 Revised **54555**
10.91 Revised **54555**

Chapter I—Monetary Offices, Department of the Treasury (Parts 51—199)

82 Correctly added **61055**
92.1—92.4 (Subpart A) Heading added **60776**
92.5—92.6 (Subpart B) Heading added **60776**
92.11—92.18 (Subpart C) Added **60776**
93 Heading and authority citation revised **60776**
103.170 (b)(1)(i) and (ix) removed; (b)(1)(ii) through (viii), (x), (xi) and (xii) redesignated as (b)(1)(i) through (x) 1976
103.176 (b), (c), (f) and (g) added; (d) and (e) revised **44774**

Chapter II—Fiscal Service, Department of the Treasury (Parts 200—399)

203 Revised; interim **59181**
208.11 Regulation at 71 FR 44585 confirmed **46380**
285.3 (a) amended; (c)(1)(i)(B) revised **59480**
351.44 Amended **67853**
351.65 Revised **67853**
353 Heading revised **67853**
353.10 (a)(1) revised **67853**
359.25 Amended **67853**
359.29 Revised **67853**
359.50 Revised **67853**
360.10 (a) revised **67854**
363.52 Heading and (a) revised **67854**

Chapter V—Office of Foreign Assets Control, Department of the Treasury (Parts 500—599)

515.577 Revised **50048**
537 Authority citation revised **50049**
537.526 Revised **50049**
538 Authority citation revised **50050, 61515**
538.210 Redesignated as 538.211; new 538.210 added **61515**
538.211 Redesignated as 538.212; new 538.211 redesignated from 538.210 ..... **61515**
538.212 Redesignated from 538.211; (g) added **61515**
538.305 Introductory text and (a) through (d) redesignated as (a) introductory text and (1) through (4); new (a) revised; new (b) added **61516**
538.320 Added **61516**
538.417 Added **61516**
538.418 Added **61516**
538.529 Revised **50050**
538.530 Added **61516**
538.531 Added **61516**
538.532 Added **61517**
560.538 Revised **50051**
594 Authority citation revised **61518**
594.516 Added **61518**
595 Authority citation revised **61518**
595.514 Added **61518**
597.512 Added **61518**
500—599 (Ch. V) Note 6 to Appendices revised **40374**
Appendix A revised **40375**

NOTE: **Boldface page numbers indicate 2007 changes.**

CHANGES JULY 1, 2007 THROUGH FEBRUARY 29, 2008

Proposed Rules:

10 ..... **54621**
132 ..... **56680**
210 1560
800 ..... **57900**

TITLE 32—NATIONAL DEFENSE

Chapter I—Office of the Secretary of Defense (Parts 1—399)

57 Regulation at 69 FR 32662 confirmed **71793**
68 Removed **70222**
197 Added **36876**
199.2 (b) amended; interim ... **45377, 46383**
Regulation at 72 FR 45377 withdrawn **46144**
199.4 (c)(3)(i)(C)(*1*) removed; (c)(3)(i)(C)(*2*) and (*3*) redesignated as (c)(3)(i)(C)(*1*) and (*2*); interim **45377**
Regulation at 72 FR 45377 withdrawn **46144**
(e)(10) introductory text and (iii) amended; (e)(10)(vi) added **54354**
199.6 (c)(3)(iii)(H) correctly amended **63988**
199.13 (c)(3)(ii)(E)(*2*) revised **53685**
199.14 (a)(2)(ix)(A) and (d)(1) revised; (a)(5)(i) through (xii) redesignated as (a)(5)(i)(A) through (L); (a)(5)(i) introductory text and (ii) added; interim **45377**
Regulation at 72 FR 45377 withdrawn **46144**
(j) correctly amended **63988**
199.22 (b)(1), (d)(4)(ii), (f)(3) and (k) amended; (b)(4), (c), (d)(1)(v), (f) introductory text, (1) introductory text through (vii) and (g) revised; (f)(1)(viii) and (ix) removed **54213**
(b)(3) revised **64537**
199.24 Revised; interim **46383**
213 Added **56012**
229 Added **42298**
232 Added **50591**
240 Removed 9950
285 Revised **71793**

Chapter V—Department of the Army (Parts 400—699)

519 Removed **64538**
571 Revised **43162**
650 Removed **39741**

Chapter VI—Department of the Navy (Parts 700—799)

701.129 (a) removed **64538**
706.2 Table One amended **63486, 72946**
Table Three amended **63486**
Table Four amended **62413**
Table Five amended **62413, 72946**
750 Authority citation revised **53417**
750.1 (a)(1) and (3) revised; (a)(2) amended; footnote 1 added; interim **53417**
750.2 (c) and (f) revised; interim **53418**
750.3 (b)(6), (d) introductory text, (j)(1) and (3) revised; interim **53418**
750.4 (c) revised; interim **53418**
750.5 (c) revised; interim **53418**
750.6 Revised: interim **53418**
750.7 (a) amended; (b) and (c) revised; interim **53419**
750.8 Revised; interim **53419**
750.10 (a) amended; interim **53419**
750.11 (b) revised; interim **53419**
750.12 (a) amended; (b) revised; interim **53419**
750.13 (a)(7), (b)(1), (2) and (3) revised; (a) footnote 1 removed; interim **53420**
750.27 (a)(2)(i) amended; interim **53420**
750.33 (c) amended; interim **53420**
750.34 (c)(1) amended; (c)(2)(i) and (ii) revised; (c)(2)(ii) table removed; interim **53420**
750.44 (n) added; interim **53420**
750.45 (d) revised; interim **53420**
750.46 (c) redesignated as (d); new (d) revised; new (c) added; interim **53420**
750.49 (a)(1) amended; (a)(4), (5), (6) and (b) removed; new (a)(4) added; (c) redesignated as (b); (a)(3) and new (b) revised; interim **53420**
750.50 (c)(3) revised; interim **53421**
750.66 Revised; interim **53421**
751 Authority citation revised **53421**
751.1 Revised; interim **53422**

NOTE: **Boldface page numbers indicate 2007 changes.**

CHANGES JULY 1, 2007 THROUGH FEBRUARY 29, 2008

TITLE 32 Chapter VI—Con.

751.2 (a) revised; interim **53422**
751.3 Revised; interim **53422**
751.5 (a)(3) and (f) revised; (a)(4) and (c) amended; (a)(5) added; interim **53422**
751.6 Introductory text, (a)(5), (c)(1), (3) and (d) revised; (b), (c)(2), (5) and (k)(2) amended; interim **53422**
751.7 (b) and (e) revised; (f) amended; interim **53423**
751.8 Revised; interim **53423**
751.9 (a), (c)(3), (4) and (5) revised; interim **53423**
751.10 Footnote 1 revised; interim **53424**
751.11 Revised; interim **53424**
751.12 Removed; new 750.12 redesignated from 750.13 and revised; interim **53424**
751.13 Redesignated as 750.12; new 751.13 redesignated from 751.14 and revised; interim **53424**
751.14 Redesignated as 751.13; new 751.14 redesignated from 751.15 and revised; interim **53424**
751.15 Redesignated as 751.14; interim **53424**
751.21—751.35 (Subpart B) Removed; interim **53424**
752 Authority citation revised **56268**
752.1 Revised **56268**
752.2 (a) amended **56268**
752.3 (a) revised; (c) amended **56268**
752.4 (b) amended **56268**
756 Authority citation revised **53425**
756 Heading revised; interim **53425**
756.1 Revised; interim **53425**
756.2 (c) revised; interim **53425**
756.4 Revised; interim **53425**
756.5 Revised; interim **53425**
756.6 Revised; interim **53425**
756.7 Revised; interim **53426**
756.8 Revised; interim **53426**
756.9 Revised; interim **53426**
757.2 Revised; interim **53427**
757.3 Amended; interim **53427**
757.4 Revised; interim **53427**
757.5 (a), (b), (c), (e)(1)(iii), (iv), (2), (f) and (k) revised; (g) amended; interim **53427**
757.6 (d) revised; interim **53428**
757.11—757.20 (Subpart B) Heading revised; interim **53428**
757.11 Revised; interim **53428**
757.12 Revised; interim **53428**
757.13 Revised; interim **53428**
757.14 (a), (c), (d)(1), (e) introductory text and (1) revised; interim **53428**
757.15 Introductory text, (b) and (d) revised; interim **53428**
757.16 Revised; interim **53429**
757.17 Revised; interim **53429**
757.18 Revised; interim **53429**
757.19 (a), (b) introductory text and (6) revised; (c) removed; interim **53430**
757.20 Revised; interim **53430**

Chapter VII—Department of the Air Force (Parts 800—1099)

841 Removed **35932**
903 Revised 9456
989.3 (a)(1), (2), (4)(ii), (c)(1), (2)(iv), (d)(7), (g)(3) and (4) correctly amended; (f) correctly revised **37106**
989.4 (h) correctly amended **37106**
989.5 (d) correctly amended **37106**
989.13 (c) correctly amended **37106**
989.14 (h), (i) and (j) correctly amended **37106**
989.17 Correctly amended **37106**
989.18 (a) correctly amended **37106**
989.19 (a), (b) and (c)(2) correctly amended **37106**
989.20 (a) correctly amended **37106**
989.21 (a) and (c) correctly amended **37106**
989.22 (b) and (d) correctly amended **37106**
989.26 (f) correctly amended **37106**
989.29 Correctly amended **37106**
989.32 Correctly amended **37106**
989.34 (a) and (b) correctly amended **37106**
989.36 Correctly amended **37107**
989.38 (b), (c) and (d) correctly amended **37107**
989 Appendices A, B and C correctly amended **37107**

Chapter XVII—Office of the Director of National Intelligence (Parts 1700—1799)

Chapter XVII Established **45895**
1700 Added **45895**

NOTE: **Boldface page numbers indicate 2007 changes.**

CHANGES JULY 1, 2007 THROUGH FEBRUARY 29, 2008

Chapter XIX—Central Intelligence Agency (Parts 1900—1999)

1900.02 (h)(3) revised **39316**

Proposed Rules:

199 ..... **72307**
212 ..... **56021**
217 ..... **59053**
286 ..... **71847**
903 ..... **38039**
1701 113

TITLE 33—NAVIGATION AND NAVIGABLE WATERS

Chapter I—Coast Guard, Department of Homeland Security (Parts 1—199)

1.05–1—1.05–60 (Subpart 1.05) Authority citation revised **45902**
2.32 (c) revised **45902**
3 Authority citation and heading revised **36318**
3.01–1 Revised **36318**
3.05–10 Revised **36319**
3.05–15 Revised **36319**
3.05–20 Revised **36319**
3.05–30 Revised **36319**
3.05–35 Revised **36319**
3.25–05 Revised **36320**
3.25–10 Revised **36320**
3.25–15 Revised **36320**
3.25–20 Revised **36320**
3.35–10 Revised **36321**
3.35–15 Revised **36321**
3.35–20 Revised **36322**
3.35–25 Revised **36322**
3.35–30 Removed **36322**
3.35–35 Revised **36322**
3.35–40 Added **36322**
3.40–10 Revised **36322**
3.40–15 Revised **36322**
3.40–17 Removed **36323**
3.40–20 Removed **36323**
3.40–28 Revised **36323**
3.40–35 Revised **36323**
3.40–40 Revised **36324**
3.40–45 Removed **36324**
3.40–50 Removed **36324**
3.40–55 Removed **36324**
3.40–60 Revised **36324**
3.40–65 Revised **36324**
3.45–5 Removed **36324**
3.45–10 Revised **36324**
3.45–15 Revised **36324**
3.45–20 Revised **36325**
3.45–25 Removed **36325**
3.45–30 Removed **36325**
3.45–45 Revised **36325**
3.45–50 Removed **36325**
3.55–10 Revised **36325**
3.55–15 Revised **36325**
3.55–20 Revised **36326**
3.65–10 Revised **36326**
3.65–15 Revised **36326**
3.70–10 Revised **36326**
3.70–15 Revised **36326**
3.85–10 Revised **36326**
3.85–15 Revised **36326**
3.85–20 Removed **36327**
20 Authority citation revised **36327**
20.1103 (a)(1)(i) amended **36327**
64 Authority citation revised **45902**
64.06 Amended **45902**
100.35–T05–032 Added (temporary) **38784**
100.35–T05–043 Added (temporary) **41024**
100.35–T05–045 Added (temporary) **54357**
100.35–T05–046 Added (temporary) **50213**
100.35–T05–059 Added (temporary) **45641**
100.35–T05–060 Added (temporary) **54359**
100.35–T05–063 Added (temporary) **46388**
100.103 Removed **45902**
100.104 Removed **45902**
100.111 (b)(1) and (5) amended **36327**
100.120 Removed **45902**
100.121 Removed **45902**
100.122 Removed **45902**
100.501 (a)(2) amended **36327**
100.502 (a)(2) amended **36327**
100.508 (a)(3) amended **36327**
100.509 (a)(2) amended **36327**
100.510 (a)(2) amended **36327**
100.511 Implementation (temporary) **60558**
100.512 (a)(2) amended **36327**
100.513 (a)(2) amended **36327**
Implementation (temporary) **45641**
100.514 (a)(2) amended **36327**
100.518 (c) suspended; (d) added (temporary) 10383
100.519 (a)(2) amended **36327**
100.520 (a)(2) amended **36327**

NOTE: **Boldface page numbers indicate 2007 changes.**

CHANGES JULY 1, 2007 THROUGH FEBRUARY 29, 2008

TITLE 33 Chapter I—Con.

100.522 (a)(2) amended 36327
100.523 (a)(2) amended 36327
100.525 (a)(1) and (2) amended 36327
100.529 (a)(1) and (2) amended 36327
100.535 Implementation (temporary)....45641
100.536 Implementation (temporary)....53118
100.701 Added 4460
100.709 (a)(2) amended 36327
Removed 4469
100.710 (c) amended 36327
Removed 4469
100.713 (a)(2) amended 36327
100.714 (a)(2) amended 36327
Removed 4469
100.715 (a)(2) amended 36327
Removed 4469
100.716 (c) amended 36327
Removed 4469
100.721 (a)(3) amended 36327
Removed 4469
100.722 (a)(2) amended 36327
Removed 4469
100.723 Removed 4469
100.724 (a)(2) amended 36327
100.728 (b)(1) amended 36327
100.730 Removed 4469
100.731 Removed 4469
100.732 (a)(2) amended 36327
100.733 Removed 4469
100.735 (b)(4) amended 36327
Removed 4469
100.801 Table 1 amended 36327
100.901 Table 1 amended 36328, 54834
Implementation (temporary) 36599, 37454
100.903 Added 54834
100.904 Added 54834
100.905 Added 54834
100.906 Added 54834
100.907 Added 54834
100.908 Added 54834
100.909 Added 54835
100.1103 Amended 36328
100.1105 (c) introductory text and (4) amended 36328
Implementation (temporary) 50214
100.T13–020 Added (temporary)....43165
101 Meeting 63106
101.105 Amended 55048
104.297 (c) amended 36328
105 Meeting 63106
105.105 (d) added 55048
105.115 (c) amended 38488
106 Meeting 63106
106.105 Introductory text through (c) redesignated as (a) introductory text through (3); new (b) added....55048
109 Authority citation revised 45902
109.01 Amended 45902
109.05 (a) revised; amended 45902
109.07 Amended 45902
109.10 Revised 45902
109.15 Amended 45903
110 Authority citation revised 70514
Authority citation revised....4471, 5746
110.24 (d) Table (D)(1) amended; (e)(6) through (21) redesignated as (e)(7) through (22); new (e)(6) added 4471
110.60 (x)(4), Table (x)(4) and Figure (x)(4) removed 45903
110.131 Added 70514
110.140 Amended 36328
110.155 (l)(8) amended 45903
110.168 (a)(1), (2), (3)(i), (ii), (iv), (v), (viii), (4)(i) and (ii) revised 5746
110.186 (b)(4) amended 36328
(a) and (b)(3) through (6) revised; (b)(7), (8) and (9) added 6610
110.188 (b)(11) amended 36328
117 Temporary drawbridge operations regulations....40239, 43533, 43534, 46145, 46896, 48555, 50052, 52006, 52007, 53430, 54359, 56013, 56989, 57487, 57858, 58250, 58758, 58759, 59012, 61056, 61059, 63107, 63486, 63487, 63488, 64152, 66047, 68503, 70516, 72250, 72251, 73262
Authority citation revised 45903
Temporary drawbridge operations regulations....1273, 1274, 4472, 8193, 8817, 9190, 11042
Technical correction 5090
117.213 (a) suspended; (g) added (temporary)....54836
117.217 (a) revised 51180
117.255 (d) correctly redesignated as (c)....50876
117.261 (qq) suspended; (uu) added (temporary)....69145
117.287 (i) revised 1496
117.397 Correctly reinstated; CFR correction 5095
117.451 (b) revised 70516
117.481 Added 43
117.483 Revised 59014

NOTE: **Boldface page numbers indicate 2007 changes.**

CHANGES JULY 1, 2007 THROUGH FEBRUARY 29, 2008

117.559 Existing text designated as (a) and suspended; (b) added (temporary) 5095
117.579 Revised **42307**
117.714 Revised 5749
117.733 (i)(3) added; (k) revised 5749
117.757 Revised 5749
117.787 Suspended; eff. to 1–15–09 ....**61058**
117.788 Added; eff. to 1–15–09....**61058**
117.795 (c) correctly added **50876**
117.821 (a)(5) revised 5093
117.983 Removed....**66047**
135 Authority citation revised **36328**
135.305 (a)(2) amended **36328**
137 Added 2150
147 Authority citation revised **45903**
150.930 Revised **45903**
150.940 Revised **45903**
151 Authority citation revised **45904**
151.07 Introductory text amended....**36328**
151.09 (b)(3) note added; (d) note removed....**45904**
151.25 (b) amended....**36328**
160.215 Amended **36328**
161.12 (c) table amended **50058**
(c) table footnote 5 correctly revised **70780**
161.35 Table (B) amended; Table (C) revised....**45904**
162 Authority citation revised **36328**
162.240 (d) amended....**36328**
165 Authority citation revised **50058**
Technical correction....**73263**
165.100 (d)(1)(i) introductory text and (G) revised; (d)(5) added **50058**
(d)(5)(iv) correctly revised....**70780**
(d)(5)(iv) introductory text correctly revised....**73263**
165.151 (b) amended....**36328**
165.501 (b) amended....**36328**
165.510 (b) amended....**36328**
165.511 (a), (b)(2) through (5) and (d) amended....**36328**
165.514 (d) amended....**36328**
165.515 (c) amended **36328**
165.530 (b)(1) and (3) amended **36329**
165.535 (b), (d)(2) and (3) amended **36329**
165.552 (c) amended **36329**
165.553 (c) amended **36329**
165.554 (c) amended **36329**
165.703 (d) amended....**36329**
165.704 Amended **36329**
165.709 (b) amended....**36329**
165.754 (b)(3) and (4) amended **36329**
165.755 (c) amended **36329**
165.756 Regulation at 72 FR 2453 confirmed....**51557**
165.757 (b) amended....**36329**
165.758 (b)(3) amended **36329**
165.760 (a)(1), (3) and (5) through (8) suspended (temporary)....**45164**
(a)(1), (3) and (5) through (8) suspended (temporary) 1279
(a)(1), (3), (5), (7), (b) and (c) revised; (a)(14) and (15) added 1282
165.762 (b)(3) amended **36329**
165.764 (b)(1) amended **36329**
(a)(1) suspended (temporary) **45164**
(a)(1) suspended (temporary) 1279
Removed 1282
165.766 Added; interim **43537**
165.767 Added....3651
165.768 Added; interim....6613
165.810 (g) added....**41625**
165.825 (b)(3) amended **36329**
165.904 (c)(1) amended **36329**
165.907 (b)(3) amended **36329**
165.909 (b)(3) amended **36329**
165.910 Amended **36329**
165.914 (b)(3) and (4) amended **36329**
165.915 Amended **36329**
165.921 (e)(1)(i) and (2)(v) amended....**36329**
165.928 Implementation (temporary)....**46145**
165.931 Implementation (temporary)....**45642**
165.933 Implementation (temporary)....**58522, 68506**
165.935 Implementation (temporary)....**38488, 45642**
165.1191 (b) amended **36329**
165.1199 (d) amended **36329**
165.1403 Heading and (a) revised **65460**
165.1407 (a)(7) added; (d) heading and (1) introductory text revised **44777**
(d)(1) introductory text correctly revised....**57863**
165.1408 (a)(1), (2), (b), (c)(1) and (2) revised....**44777**
165.1409 (a)(1), (2), (b), (c)(1) and (2) revised; (a)(3) added **44777**
165.1410 (a)(1), (2), (b), (c)(1) and (2) revised....**44778**
165.T01–116 Added (temporary)....**49195**

NOTE: **Boldface page numbers indicate 2007 changes.**

CHANGES JULY 1, 2007 THROUGH FEBRUARY 29, 2008

TITLE 33 Chapter I—Con.

165.T01-132 (b) revised **68506**
165.T01-145 Added (temporary) **59947**
165.T01-157 Added (temporary) **65888**
165.T01-0191 Added (temporary) 1276
165.T05-001 Added (temporary) 5097
165.T05-071 Added (temporary) **42309**
165.T05-080 Added (temporary) **46899**
165.T05-081 Added (temporary) **48238**
165.T05-085 Added (temporary) **51713**
165.T05-123 Added (temporary) **62119**
165.T05-901 Added (temporary) 4080, 5751
165.T07-047 Added (temporary) **45164**
165.T07-065 Added (temporary) **40244**
165.T07-0097 Added (temporary) 1279
165.T07-142 Added (temporary) **57202**
165.T07-163 Added (temporary) **40242**
165.T08-018 Added (temporary) **60780**
165.T08-826 Added (temporary) **56015**
165.T09-016 Added (temporary) **54839**
165.T09-050 Added (temporary) **38787**
165.T09-055 Added (temporary) **39318**
165.T09-060 Added (temporary) **38014**
165.T09-061 Added (temporary) **38016**
165.T09-062 Added (temporary) **38012**
165.T09-108 Added (temporary) **45161**
165.T09-116 Added (temporary) **51559**
165.T09-119 Added (temporary) **54841**
165.T09-122 Added (temporary) **57862**
165.T11-187 (a) and (c) revised (temporary) **36883**
165.T11-213 Added (temporary) **40077**
165.T11-241 Added (temporary) **56900**
165-T11-247 Added (temporary) **57860**
165.T11-254 Added (temporary) **63490**
165.T13-043 Added (temporary) **72253**
165.T14-150 Added (temporary) **50879**
165.T14-156 Added (temporary) **48557**
165.T14-160 (b) and (c)(3) corrected **52282**
(a) correctly amended **54214**
165.T14-163 Added (temporary) **61522**
165.T14-164 Added; interim (temporary) **67255**
Revised (temporary) 47
165.T14-165 Added (temporary) 4697
165.T17-072 Added (temporary) **60561**

Chapter II—Corps of Engineers, Department of the Army (Parts 200—399)

334.190 Revised **65668**
334.610 (a)(4) revised **44973**
334.1325 Added **65669**

Chapter IV—Saint Lawrence Seaway Development Corporation, Department of Transportation (Parts 400—499)

401.12 (a)(1) introductory text, (i), (2) introductory text, (3) introductory text and (4) introductory text revised 9953
401.27 Revised 9953
401.29 (a) revised 9953
401.30 (f), (g) and (h) added 9953
401.31 (c) introductory text revised 9953
401.34 Revised 9954
401.36 Revised 9954
401.37 (a) revised 9954
401.40 (b) revised 9954
401.48 (a) revised 9954
401.49 Revised 9954
401.50 Introductory text revised 9954
401.51 (a) revised 9954
401.58 (a) revised 9954
401.83 Revised 9954

Proposed Rules:

100 ..... **38804, 38806, 38808, 48249, 63839** 6859
110 ..... **57901, 59491** 8633, 8635
117 ..... **46586, 53202, 56025, 57904, 63156, 63530, 64175, 64177, 68116, 68548** 1565
138 ..... 6642, 8250
165 ..... **46185, 52534, 56308, 56972, 61584, 62609, 62613, 65275** 1133, 6861, 7229, 7231
167 ..... **64968, 66122**
169 ..... **56600**
175 ..... **59064**
334 ..... **39355, 41470, 41654, 41655, 50303**
401 ..... **74247**

TITLE 34—EDUCATION

Subtitle A—Office of the Secretary, Department of Education (Parts 1—99)

75.560 (b) and (c) revised; (d) redesignated as (e); new (d) added **69147**
75.562 (c) revised **69147**

NOTE: **Boldface page numbers indicate 2007 changes.**

CHANGES JULY 1, 2007 THROUGH FEBRUARY 29, 2008

75.564 (e) revised **69148**

Chapter III—Office of Special Education and Rehabilitative Services, Department of Education (Parts 300—399)

300.8 (c)(3) correctly amended **61306**
300.9 (a) and (c)(1) correctly amended **61306**
300.18 (c) heading, introductory text, (2) and (e) introductory text correctly amended **61306**
300.103 (a) correctly amended **61306**
300.118 Correctly amended **61306**
300.137 (b)(1) correctly amended **61306**
300.162 (c)(1) correctly amended **61306**
300.172 (c)(1) introductory text correctly amended **61306**
300.181 (c)(5) correctly amended **61306**
300.301 (a) correctly amended **61307**
300.305 (d)(1) introductory text correctly amended **61307**
300.306 (a)(1) correctly amended **61307**
300.320 (a)(2)(ii) correctly amended **61307**
300.321 (a)(3) correctly amended **61307**
300.504 (c) introductory text correctly amended **61307**
300.506 (b)(7) correctly amended **61307**
300.510 (e) correctly amended **61307**
300.704 (a)(2)(ii) correctly amended **61307**
300.812 (b)(2) correctly amended **61307**
300.533 Correctly amended **61307**
300 Appendix E correctly amended **61307**

Chapter IV—Office of Vocational and Adult Education, Department of Education (Parts 400—499)

462 Added 2315

Chapter VI—Office of Postsecondary Education, Department of Education (Parts 600—699)

668 Policy statement **72947**
668.2 (b) amended **62024**
668.4 Revised **62025**
668.10 (a)(3)(ii) amended; (a)(3)(iii) revised; (a)(3)(v) and (vi) removed **62026**
668.21 Revised **62027**
668.22 (a)(5) revised; (e)(5)(iii) and (l)(5) added **62027**
668.161 (b) revised **62028**
668.164 (b), (c), (d) and (g)(4)(i) revised; (h) added **62028**
668.165 (a) and (b)(1) revised **62029**
668.166 Revised **62030**
674 Policy statement **72947**
674.2 (a) and (b) amended **62030**
674.8 (d)(1) amended; (d)(3) added **61996**
674.16 (j) added **61996**
(g) removed; (h) and (i) redesignated as new (g) and (h) **62030**
674.19 (e)(2)(i) redesignated as (e)(2)(iii); new (e)(2)(i) added; (e)(2)(ii), (3) and (4)(ii) revised; (e)(4)(i) amended **61996**
674.34 (e)(3)(ii) revised; (i) and (j) redesignated as new (j) and (k); (h)(6) and new (i) added; (h)(1) and new (j) amended **61996**
674.38 (a)(1) amended; (a)(2) and (3) redesignated as (a)(5) and (7); new (a)(2), (3), (4) and (6) added **61996**
674.45 (e)(3) redesignated as (e)(4); new (e)(3) added **61997**
674.50 (c)(11) and (12) added; (e)(1) amended **61997**
674.52 (c)(3) amended **55053**
674.56 (b)(1) revised **61997**
674.61 (a) amended; (b), (c) and (d) revised **61998**
674.64 (a)(2) revised; (a)(3)(i)(A), (5)(i), (ii), (b)(4), (c)(3) and (f)(1) amended; (a)(5)(iii) added **55053**
676.2 (a) and (b) amended **62030**
676.16 (e) removed; (f) redesignated as new (e) **62030**
682 Policy statement **72947**
682.200 (b) amended **61999**
682.200 (a)(1) and (b) amended **62031**
682.202 (b)(2) amended; (b)(5) redesignated as (b)(6); (a)(1)(x) and new (b)(5) added **62000**
682.207 (e) amended **62031**
682.208 (a) revised; (b)(3), (4) and (i) added **62000**

NOTE: **Boldface page numbers indicate 2007 changes.**

CHANGES JULY 1, 2007 THROUGH FEBRUARY 29, 2008

TITLE 34 Chapter VI—Con.

682.208 (f)(1)(iii)(A) amended **62031**
682.209 (k) added **62001**
682.210 (i)(1), (s), (t) heading and (1) amended; (s)(6)(iii)(B) revised; (t)(5) removed; (t)(2), (3) and (4) redesignated as (t)(3), (4) and (5); (i)(5), (s)(1)(ii) through (v), new (t)(2), (7), (8), (u) and concluding text added **62001**
682.211 (f)(6) through (11) redesignated as (f)(7) through (12); new (f)(6) added **62001**
682.212 (c) and (d) amended; (h) and concluding text added **62002**
682.300 (b)(2)(vii) and (viii) amended; (b)(2)(ix) added **62002**
682.302 (d)(1)(vi)(B) and (vii) amended; (f) redesignated as (g); (d)(1)(viii) and new (f) added **62002**
682.305 (a)(3)(ii) redesignated as (a)(3)(ii)(A); (a)(3)(ii)(B) added **62003**
682.401 (b)(2)(ii)(A) and (20) amended; (b)(2)(ii)(B) and (e) revised; (b)(2)(ii)(C) removed **62003**
682.402 (b)(2), (3), (e)(2)(iv) and (3)(v)(C) amended; (c) revised **62004**
682.404 (g)(1)(ii)(E) added; (i) revised **62006**
682.406 (d) added **62006**
682.409 (c)(4)(vii) and (viii) added **62006**
682.411 (o) revised **62006**
682.413 (h) added; note amended **62006**
682.414 (a)(5)(iv) and (6) added; (b)(4) revised **62007**
682.415 Removed **62007**
682.602 Added **62007**
682.603 (d) through (i) redesignated as (e) through (j); new (d) added; (a), (b), new (e) introductory text, (2) introductory text, (ii) and (g)(2)(i) amended; new (f) revised **62008**
682.603 (f)(1) revised; (g), (h) and (i) redesignated as (h), (i) and (j); new (g) added; new (h)(1) introductory text and (2) amended **62031**
682.604 (f)(1) revised; (f)(2), (3) and (4) redesignated as (f)(5), (6) and (7); new (f)(2), (3) and (4) added; new (f)(5) introductory text and (iv), (v) and (g)(2)(i) amended **62008**
682.604 (c)(6) and (d)(3) revised; (c)(7), (8) and (d)(4) removed; (c)(9), (10) and (11) redesignated as new (c)(7), (8) and (9); new (c)(9) amended **62031**
682.705 (c) added **62009**
682.706 (d) added **62009**
682.407 (a)(4) and (c)(1) revised; (a)(5)(i)(A), (7)(i), (ii), (c)(7), (8), (d)(5)(i), (e)(2)(ii) and (g)(1) amended; (c)(4)(i) removed; (c)(4)(ii), (iii), (10) through (13) and (g)(2) redesignated as (c)(4)(i), (ii), (11) through (14) and (g)(2)(i); (a)(7)(iii), (b)(4), new (c)(10), (g)(2)(ii) and (iii) added **55053**
685 Policy statement **72947**
685.102 (a)(1), (3) and (b) amended **62032**
685.202 (a)(1)(v) added **62009**
685.204 (b) introductory text, (1)(iii)(A), (d)(1), (2) and (e)(1) amended; (e)(5) removed; (e)(2), (3), (4) and (f) redesignated as (e)(3), (4), (5) and (g); new (e)(2), (f) and (h) added **62009**
685.212 (a)(1) and (2) revised **62010**
685.213 Revised **62010**
685.218 (a)(4) and (c)(1) revised; (a)(5)(i)(A), (7)(i), (ii), (d)(5)(i), (e)(2)(ii) and (g)(1) amended; (g)(2) redesignated as (g)(2)(i); (a)(7)(iii), (b)(4), (g)(2)(ii) and (iii) added **55054**
685.301 (a)(1) amended; (a)(3) through (9) redesignated as (a)(4) through (10); new (a)(3) added; new (a)(10)(ii)(A) revised **62011**
(b)(5) and (6) removed; (a)(9)(ii), (b)(7), (8), (c) and (d) redesignated as (a)(9)(iv), new (b)(5), (6), (d) and (e); (a)(9)(i), (b)(2) and (3) revised; new (a)(9)(ii), (iii) and (c) added **62032**
685.303 (b)(3) revised **62033**
685.304 (a)(2) through (6) redesignated as (a)(3) through (7); new (a)(2) added; (a)(1), new

NOTE: **Boldface page numbers indicate 2007 changes.**

CHANGES JULY 1, 2007 THROUGH FEBRUARY 29, 2008

(4) introductory text, (iv), (5) introductory text, (i) and (b)(4)(i) amended **62011**
690.2 (b) and (c) amended **62033**
690.63 (a)(1) and (e) revised **62033**
690.66 (a) revised **62033**
690.78 Removed **62034**
691.2 (d) amended **61263**
(b) and (d) amended **62034**
691.6 (a), (b) and (c) amended; (d) revised; (e) through (h) added **61264**
691.8 (c) removed **62034**
691.15 (b), (c) and (d) revised; (e), (f) and (g) added; OMB number **61265**
691.16 (b) revised; (c) introductory text, (2), (d) introductory text, (1) and (2) introductory text amended; OMB number **61267**
691.17 (c) redesignated as (e); new (c) and (d)added **61267**
691.63 (a)(1) and (e) revised; (h)(2) amended **62034**
691.75 (b)(2), (c) and (d)(1)(i) amended **61267**
691.78 Removed **62034**

Proposed Rules:

8 ..... **72976**
600—699 (Ch. VI) **59494**
668 ..... **44620**
674 ..... **44620**
..... 1300
676 ..... **44620**
682 ..... **44620**
..... 1300
685 ..... **44620**
..... 1300
686 1300
690 ..... **44620**
691 ..... **44050, 44620**

TITLE 35—PANAMA CANAL [RESERVED]

There is no regulatory text to this title.

TITLE 36—PARKS, FORESTS, AND PUBLIC PROPERTY

Chapter I—National Park Service, Department of the Interior (Parts 1—199)

7.13 (l) revised **70797**
7.21 Revised **70799**
7.22 (g) revised **70802**
7.96 (f)(5) added **54843**
13 Authority citation revised 3185
13.1 Amended 3185
13.440 (b) removed; (c) redesignated as new (b) 3185
13.485 (a) and (c) introductory text revised 3185
13.550 (Subpart H) Added 3185
13.604 (c) redesignated as (d); new (c) added 3185
13.918 Added 3186
13.920 Added 3186
13.1008 Added 3186
13.1106 Added 3186
13.1108 Added 3186
13.1109 Added 3186
13.1118 Added 3186
13.1206 (c) redesignated as (d); new (c) added 3186
13.1210 Added 3186
13.1302—13.1328 (Subpart P) Revised 3186
13.1604 Added 3187
13.1912 Added 3187

Chapter II—Forest Service, Department of Agriculture (Parts 200—299)

223.85 (c) revised **59190**
242.24 (a)(1) and (2) revised **73430**
242.25 Revised **73440**
242.26 Added **73444**
242.27 (i)(10) revised **73480**

Chapter XII—National Archives and Records Administration (Parts 1200—1299)

1228.24 (b)(3) and (4) redesignated as (b)(4) and (5); new (b)(3) added **64155**
1228.31 Added **64155**
1258.4 (d) revised **46148**
1258.10 (a) revised **46148**
1258.12 Revised **46148**

NOTE: **Boldface page numbers indicate 2007 changes.**

CHANGES JULY 1, 2007 THROUGH FEBRUARY 29, 2008

TITLE 36 Chapter XII—Con.

1258.16 Revised **46148**

Proposed Rules:

1—199 (Ch. I) **58030**
5 ..... **46426**
7 ..... **65278, 72316**
..... 2436, 10730
219 ..... **48514**
220 ..... **45998**
223 ..... **59496, 72319**
261 ..... **59979**
294 ..... **73699**
..... 1135
1190 ..... **48251**
..... 2208, 6080
1191 ..... **48251, 61826**
..... 2208, 6080
1193 ..... **36401, 43211, 48252, 53509, 61827, 71613**
..... 4132
1194 ..... **36401, 43211, 48252, 53509, 61827, 71613**
..... 4132
1195 ..... **48253, 61828**
..... 2209
1196 ..... **45200**
1281 ..... **72319**
1250 ..... **51744, 64558**
1251 ..... **64558**
1256 ..... **64558**

TITLE 37—PATENTS, TRADEMARKS, AND COPYRIGHTS

Chapter I—United States Patent and Trademark Office, Department of Commerce (Parts 1—199)

1.16 (a) through (e) and (h) through (s) revised **46901**
1.17 (f) revised **46835**
(a)(2) through (5), (e), (l), (m), (r), (s) and (t) revised **46901**
(t) revised **51563**
(a)(4) and (5) corrected **55055**
(t) corrected **57864**
1.18 (a), (b) and (c) revised **46902**
1.20 (c)(3), (4), (e), (f) and (g) revised **46902**
1.26 (a) and (b) revised **46836**
1.52 (d)(2) revised **46836**
1.53 (b) and (c)(4) revised **46836**
1.57 (a)(2) revised **51563**
1.75 (b) and (c) revised **46836**
1.76 (b)(5) revised **46837**
1.78 Revised **46837**
1.104 (a)(1) and (b) revised **46841**
1.105 (a)(1)(ix) added **46841**
1.110 Revised **46841**
1.114 (a) and (d) revised; (f), (g) and (h) added **46841**
1.117 Added **46841**
1.136 (a)(1) revised **46842**
1.142 (a) revised; (c) added **46842**
1.145 Revised **46842**
1.265 Added **46842**
1.437 Revised **51563**
1.445 (a)(2) and (3) revised **51563**
1.452 Added **51563**
1.465 (b) revised **51564**
1.492 (a), (b)(2), (3), (4), (c)(2), (d), (e), (f) and (j) revised **46902**
(b)(2), (3) and (4) corrected **55055**
1.495 (g) revised **46843**
1.497 (f)(1) revised **51564**
1.704 (c)(11) redesignated as (c)(12); new (c)(11) added **46843**
2.99 (b), (c) and (d)(1) revised **42258**
2.101 (a), (b) introductory text and (d)(4) revised **42258**
2.105 (a) and (c) introductory text revised **42258**
2.111 (a), (b) and (c)(4) revised **42258**
2.113 (a) and (c) revised; (e) removed **42259**
2.116 (g) added **42259**
2.118 Revised **42259**
2.119 (a) revised; (b)(6) added **42259**
2.120 (a), (d)(1), (e), (f), (g), (h)(2), (i), (j) introductory text, (3) and (5) through (8) revised **42259**
2.121 (a) and (d) revised; (e) added **42262**
2.122 (d)(1) revised **42262**
2.123 (e)(3) revised **42262**
2.126 (a)(6) revised; (b) removed; (c) and (d) redesignated as new (b) and (c) **42262**
2.127 (a), (c) and (e) revised **42262**
2.129 (a) revised **42263**
2.133 (a) and (b) revised **42263**
2.142 (e)(1) revised **42263**
2.173 (a) revised **42263**
2.176 Revised **42263**
41.20 (b)(1), (2) and (3) revised **46903**

NOTE: **Boldface page numbers indicate 2007 changes.**

CHANGES JULY 1, 2007 THROUGH FEBRUARY 29, 2008

Chapter II—Copyright Office, Library of Congress (Parts 200—299)

202.3 (b)(2) and (3) through (10) redesignated as (b)(2)(i) and (4) through (11); (b)(2)(ii) and new (3) added; (c)(2) revised; interim **36888**
(b)(1)(iv), (4)(ii), (8)(ii), (C), (10)(vi) and (c)(2) correctly amended; Footnote 6 correctly added; interim **40746**
202.12 (c)(1) and (2) revised; interim **36888**
202.17 Revised **61803**
202.20 (b)(1) revised; (b)(2)(iii) through (vi) redesignated as (b)(2)(iv) through (vii); new (b)(2)(iii) added; interim **36889**
(b)(2)(i) and (ii) correctly amended; interim **40746**

Chapter III—Copyright Royalty Judges (Parts 300—399)

381 Added **67647**
382 Added **71796**
382.10—382.17 (Subpart B) Added 4102
383 Added **72254**

Proposed Rules:

1 ..... **44992**
..... 9254
2 ..... **60609**
..... 11079
7 11079
41 ..... **41472**
52 ..... **41490**
97 ..... **41490**
201 ..... **70529**
..... 3898
381 ..... **54622, 57101**
382 ..... **61585**
383 ..... **63532**
384 5466

TITLE 38—PENSIONS, BONUSES, AND VETERANS' RELIEF

Chapter I—Department of Veterans Affairs (Parts 0—99)

1.460 Amended; interim **48241**
1.485a Added; interim **48242**
1.514b Added; interim **48242**
1.552 (a) amended; (b) removed; (c) and (d) redesignated as new (b) and (c) **65462**
1.780—1.783 Undesignated center heading and sections removed **65462**
1.923 (c) introductory text amended **65462**
1.983 (b)(8) revised **65462**
2.4 Amended **65462**
2.5 (b) removed; (c) redesignated as new (b); authority citation revised **65462**
3.317 Regulation at 71 FR 75672 confirmed **68508**
3.807 (a)(5) revised 1076
14.629 (a) introductory text revised **58012**
14.633 (a) and (e)(2)(i) revised; (g) redesignated as (h); (b), (c) introductory text, (d), (e) introductory text, (1), (2)(ii) and new (h) amended; new (g) added; OMB number **58012**
17.101 (a)(8), (e)(5), (f)(4) and (5)(ii) revised; (g) introductory text amended **68072**
21.3001—21.3344 (Subpart C) Authority citation revised 2423
21.3021 (m) redesignated as (v); (t) and (u) added 2423
21.3045 (d)(1) introductory text and (ii) amended; (d)(1)(i) and authority citation revised 2423
21.3046 (c) revised 2424
21.3104 (a) and (b) amended 2424
21.3130 (d)(2) and (3) amended; (d)(4) added 2424
21.3300 (b), (c) and (d) redesignated as (c), (d) and (e); new (b) added; (a) and new (c) amended 2424
21.3301 (a)(2) through (5) redesignated as (a)(5), (2), (3) and (4); (a) introductory text, new (2), new (3), new (4), new (5), (6)(i), (ii), (b) and (e) amended; (c) and (d) revised 2424
21.3302 (a) and (b) amended; heading and (c) revised; OMB number 2425

NOTE: **Boldface page numbers indicate 2007 changes.**

CHANGES JULY 1, 2007 THROUGH FEBRUARY 29, 2008

TITLE 38 Chapter I—Con.

21.3303 (a), (c) introductory text, (i) and (ii) amended; (b) and (c) authority citation revised 2425
21.3304 Amended; (b) introductory text, (2), (3) introductory text and (ii) amended; authority citation revised 2425
21.3305 Amended; (a) and (b)(6) amended....2425
21.3306 Introductory text, (a) introductory text, (b)(2), (3) introductory text and (ii) amended; (a) heading, (b) heading and (1) revised 2425
21.3307 (a) and (c) amended; (b)(1) and (2) revised....2426
21.3330 (b) introductory text and (1) amended....2426
21.3331 Amended 2426
21.3332 (b), (d), (e) and (f) amended 2426
21.3333 (b)(1) introductory text amended....2426
21.3344 (e)(1)(i) amended 2426
21.4001—21.4280 (Subpart D) Authority citation revised 2426
21.4253 (d)(3) amended....1077
21.4267 (a) amended; (b)(2)(i) removed; (b)(2)(ii), (iii) and (iv) redesignated as (b)(2)(i), (ii) and (iii); (f) revised; (g) added 2426
21.5072 (d)(3) introductory text and (i) amended; (i) revised 2426
21.7042 (f)(3) revised 2427
21.7044 (a)(7) amended; (b)(4) revised; (b)(5) removed; (b)(6) through (12) redesignated as new (b)(5) through (11); (a)(6), new (b)(7) and (10) amended 2427
21.7050 (a)(1) introductory text, (ii)(D) and (iii) amended; (a)(1)(iv) added....2427
21.7222 (e) revised 2427
21.7500—21.7807 (Subpart L) Authority citation revised....**39563**
21.7635 (c)(3) amended **39563**
21.7636 (a)(1), (2)(i) and (3) revised **39563**
21.7640 (b) revised **39564**
36 Authority citation revised....6308
36.4201—36.4287 (Subpart A) Undesignated center heading and authority citation removed; Subpart A heading added 6308
36.4300—36.4393 (Subpart B) Undesignated center heading and authority citation removed; Subpart B heading added 6308
36.4313 (b)(5) revised 6308
36.4321 (f) added....6308
36.4344a Added 6308
36.4400—36.4411 (Subpart C) Undesignated center heading and authority citation removed; Subpart C heading added 6310
36.4500—36.4527 (Subpart D) Undesignated center heading and authority citation removed; Subpart D heading added 6310
36.4600—36.4709 (Subpart E) Undesignated center heading and authority citation removed; Subpart E heading added 6310
36.4800—36.4893 (Subpart F) Added....6310
38 Authority citation revised....**53432**
38.630 (c) revised **53432**
38.631 (a) and (c) through (g) amended **53432**

Proposed Rules:

4 ....428, 432
5 ....**54776, 56136**
17 ....**38042, 40096**
....9068
70....**40096**

TITLE 39—POSTAL SERVICE

Chapter I—United States Postal Service (Parts 1—999)

20 IMM amended; incorporation by reference **37455, 61523**
IMM amended; incorporation by reference 2156, 6032, 9191
Authority citation revised....6032
111 DMM amended; incorporation by reference **54360, 55057, 56901, 57489, 61525**
Authority citation revised....6033
DMM amended; incorporation by reference 6033, 9198, 9199

NOTE: **Boldface page numbers indicate 2007 changes.**

CHANGES JULY 1, 2007 THROUGH FEBRUARY 29, 2008

121 Added **72228**
122 Added **72228**
230.1 (d) revised **39011**
232.1 (h)(1) revised **49195**
233.1 (b) introductory text and (1) revised **39011**
233.7 (a) revised **39012**
273.2 (c) revised **39012**
447.21 (g) and note revised **49195**
601 Revised **58252**

Chapter III—Postal Regulatory Commission (Parts 3000—3099)

3001 Authority citation revised **63691**
3001.5 (r) and (s) revised; (t) and (u) added **63691**
Regulation at 72 FR 63691 eff. date corrected **64155**
3010 Added **63691**
Regulation at 72 FR 63691 eff. date corrected **64155**
3015 Added **63697**
Regulation at 72 FR 63697 eff. date corrected **64155**
3020 Added **63698**
Regulation at 72 FR 63698 eff. date corrected **64155**
3020.91 Correctly revised 6427
3020.93 (b) correctly revised 6427

Proposed Rules:

111 ..... **52025, 57505, 57506, 57507** 1158
121 ..... **58946**
122 ..... **58946**
3001 ..... **50744** 6081
3010 ..... **50744**
3015 ..... **50744**
3020 ..... **50744**

TITLE 40—PROTECTION OF ENVIRONMENT

Chapter I—Environmental Protection Agency (Parts 0—1099)

3.1000 (a)(3) revised **43169**
6 Revised **53662**
9.1 Table amended (OMB numbers) **53126, 56910, 60956**
30 Policy statement **55058**
31 Policy statement **55058**
40 Authority citation revised **52010**
40.125–1 (a) removed **52010**
49.201 Undesignated center heading and section added **63989**
49.471 Undesignated center heading and section added **69620**
50 Actions on petitions **71072**
50 Appendix N amended 1502
51 Actions on petitions **71072**
51.102 (a) introductory text and (f) revised **38792**
51.103 Revised **38792**
51.123 (o)(1), (aa)(1), (cc) and (ee)(1) amended **59203**
51.124 (o)(1) and (q) amended **59204**
51.125 (a)(1) and (2) correctly amended **55659**
51.165 (a)(6) introductory text revised; (a)(6)(vi) added **72616**
51.166 (r)(6) introductory text revised; (r)(6)(vi) added **72616**
51.390 (Subpart T) Authority citation added 4438
51.390 Revised 4438
51 Appendix V amended **38793**
Appendix S amended **72616**
52 Policy statement **64158**
Technical correction 2162
52.02 (d)(2)(iii), (iv), (vii) and (viii) revised **38793**
52.16 (b)(3), (4), (7) and (8) revised **38793**
52.21 (r)(6) introductory text revised; (r)(6)(vi) added **72617**
52.35 Revised **62343**
52.36 Revised **62343**
52.50 (c) table amended **55663**
52.54 Revised **62344**
52.55 Revised **62344**
52.70 (c)(36) added **45380**
52.75 Removed **45380**
52.96 Revised **45380**
52.120 (c)(136) added **41634**
(c)(84)(i)(L) and (107)(i)(A)(*2*) added **41900**
(c)(139) added **43539**
(c)(137) and (138) added **46566**
(c)(140) added 3404
52.170 (c) table amended **54561**
52.184 Revised **62344**
52.220 Regulation at 72 FR 29889 withdrawn in part; (c)(347)(i)(A)(*1*) revised **41450**
(c)(345)(i)(B)(*1*) and (347)(i)(A)(*1*) added **41896**
(c)(345)(i)(A)(*2*) and (347)(i)(B) added **49198**

NOTE: **Boldface page numbers indicate 2007 changes.**

CHANGES JULY 1, 2007 THROUGH FEBRUARY 29, 2008

TITLE 40 Chapter I—Con.

(c)(347) redesignated as (c)(348); new (c)(348) introductory text revised **49204**
(c)(347)(i)(C) amended **52793**
(c)(349) added **58016**
(c)(342)(i)(D) and (350) added **61528**
(c)(239)(i)(C)(*3*) and (*4*) added **63109**
(c)(153)(vii)(C) and (278)(i)(A)(*3*) added **64948**
(c)(351) added **64158**
(c)(351)(i)(B)(*2*), (*3*) and (C) added 51
(c)(350)(i)(C) and (352) added 1822
(c)(351)(i)(D) added 3194
52.242 (a)(5) added **63110**
52.320 (c)(111) added **46157**
52.332 (p) added **62579**
52.349 (m) and (n) added **46157**
52.370 (c)(80)(i)(B) revised; (c)(86)(iii) and (c)(97) added 4109
52.379 Added **50063**
52.385 Table amended 4109
52.386 Revised **62344**
52.420 (c) table amended **52286, 53687**
52.440 Revised **62344**
52.441 Revised **62345**
52.484 Revised **62345**
52.485 Revised **62345**
52.520 (c) table amended **58020**
52.540 Revised **62346**
52.541 Revised **62346**
52.570 (e) table amended **53435, 58541**
(c) table amended **57206, 69150**
(e) table amended 9210
52.584 Revised **62346**
52.585 Revised **62346**
52.670 Regulation at 72 FR 35018 withdrawn **46157**
52.720 (c)(178) added **58534**
(c)(179) added **70807**
(c)(180) added 5439
Regulation at 73 FR 5439 withdrawn 11042
52.745 Revised **62346**
52.746 Revised **62347**
52.770 (c)(180) added **41452**
(c)(182) added **52288**
(c)(184) added **55666**
(c)(185) added **59487**
Regulation at 72 FR 52288 withdrawn **61806**
(c)(183) added 2431
(c)(182) added 9202
52.777 (ii) added **39573**
(gg) added **39576**
(hh) added **39579**
(jj) added **59212**
52.789 Revised **62347**
52.790 Revised **62347**
52.820 (e) table amended **41903**
(c) table amended **43543, 58537**
52.840 Revised **62347**
52.841 Revised **62348**
52.870 (e) table amended **44784**
(c) table amended 7471
52.920 (e) table amended **36604, 43175**
(c) Table 1 amended **52284, 56628, 58762**
(e) table correctly amended **48559**
52.940 Revised **62348**
52.941 Revised **62348**
52.970 (c) table amended **39745, 55067**
(e) table amended ... **39745, 55067, 62584**
52.975 (h) added **62584**
52.984 Revised **62348**
52.985 Revised **62349**
52.1020 (c)(34)(i)(C) removed; (c)(62) added **65465**
(c)(64) added 7467
(c)(63) added 9205
(c)(61) added 9462
52.1023 (i) added 5101
52.1031 Table amended **65465**
Table amended 7468, 9205, 9462
52.1070 (c) table amended **41893, 69622, 72262**
(c) table amended 3189, 10674
52.1084 Revised **62349**
52.1085 Revised **62349**
52.1120 (c)(135) added **67857**
(c)(134) added 8820
52.1140 Revised **62349**
52.1167 Table amended **67857**
Table amended 8821
52.1170 (c) table amended **43172, 60783, 60785**
(c) table amended 5104
52.1186 Revised **62350**
52.1187 Revised **62350**
52.1220 (d) table amended **39568, 39570, 51716, 68511**
52.1240 Revised **62350**
52.1241 Revised **62350**
52.1270 (c) table amended **56271**
52.1284 Revised **62350**
52.1285 Revised **62351**
52.1320 (e) table amended **44781**
(c) table amended **54564, 59016, 68075, 71077**
52.1341 Revised **62351**
52.1342 Revised **62351**

NOTE: **Boldface page numbers indicate 2007 changes.**

CHANGES JULY 1, 2007 THROUGH FEBRUARY 29, 2008

52.1370 (c)(65) added....10154
52.1373 (d) added....**46161**
52.1393 Added....10154
52.1420 (e) table amended....**71247**
52.1470 (c)(64) added....**41634**
(c)(14)(xi) and (25)(ii) added....**62121**
(c)(65) added....3396
52.1528 (d) added....**51567**
52.1570 (c)(81) added....**41628**
(c)(82) added....**48938**
(c)(83) added....**55672**
(c)(84) added....8202
52.1584 Revised....**62351**
52.1585 Revised....**62352**
52.1605 Table amended....**41628, 48938, 55672**
Table amended....8202
52.1620 (c) table amended....**50881**
52.1670 (c)(112) added....**61530**
(c)(113) added....4112
52.1679 Table amended....**61530**
Table amended....4112
52.1684 Revised....**62352**
52.1685 Revised....**62352**
52.1770 (c) Table 3 amended....**52012**
(c) Table 1 amended....**56920, 61533**
(e) table amended....**72952**
52.1784 Revised....**62352**
52.1785 Revised....**62353**
52.1820 (c) table amended....**39565**
52.1870 (c)(139) added....**54846**
(c)(62) and (65) removed; (c)(58) and (134) revised....**58527**
(c)(140) added....**58552**
Regulation at 72 FR 58552 withdrawn....**68515**
(c)(140) added....6040
(c)(141) added....6429
(c)(142) added....8200
(c)(141) corrected to (c)(142)....11192
52.1885 (ff) introductory text through (4) correctly revised....**36600**
(ff)(6) added....**44787**
(ff)(7) added....**45171**
(ff)(2) correctly revised....**51568**
52.1891 Revised....**62353**
52.1892 Revised....**62353**
52.2020 (e)(1) table amended....**36891, 36894, 40748, 40752, 41905, 41908, 48561, 56914, 57209, 59215, 63992, 64950**
(e)(1) table correctly amended....**54362**
(e)(1) table amended....2165
(c)(2) table amended....3191
52.2037 (m) added....**40749**
(m) correctly revised....**54362**
52.2040 Revised....**62353**
52.2041 Revised....**62354**
52.2120 (c) table amended....**46905, 57215**
52.2140 Revised....**62354**
52.2141 Revised....**62354**
52.2170 (c) table amended....**57868, 72621**
52.2178 (a) and (b) revised; (c) removed....**72621**
52.2220 (c) Table 1 amended....**46393**
(c) Tables 1 and 5 amended....**52474**
52.2240 Revised....**62354**
52.2241 Revised....**62355**
52.2270 (c) table and (e) table amended....**41458**
(c) table amended....**49202, 57868**
(c) table amended....10386
52.2283 Revised....**62355**
52.2284 Revised....**62355**
52.2420 (b) through (e) revised....**38921**
(c) table amended....**45168, 59209, 68513, 73605**
(c) table amended....2161, 10672
52.2440 Revised....**62355**
52.2441 Revised....**62356**
52.2470 Regulation at 72 FR 35018 withdrawn....**46157**
52.2520 (c) table and (e) table amended....**52292, 71578**
Regulation at 72 FR 52292 withdrawn....**62788**
(e) table amended....1285, 2159
52.2540 Revised....**62356**
52.2541 Revised....**62356**
52.2570 (c)(116) added....**58546**
52.2587 Revised....**62356**
52.2588 Revised....**62357**
55.14 (e)(3)(ii)(H) revised....**59950**
55 Appendix A amended....**59950**
Appendix A corrected; CFR correction....**60251**
59.1 Revised....**57222**
60 Authority citation revised....**59204**
Authority delegation notice....**60561**
Regulation at 72 FR 51370 and 51373 withdrawn....**62414**
60.17 (a)(7), (35), (36), (41), (70), (88), (89) and (90) revised....**64878**
(a)(82) and (h)(4) revised; (a)(84) through (90) redesignated as (a)(85) and (87) through (92); new (a)(84), (86) and (n) added....3590
60.24 (h)(6)(i) and (8) amended....**59204**

NOTE: **Boldface page numbers indicate 2007 changes.**

CHANGES JULY 1, 2007 THROUGH FEBRUARY 29, 2008

TITLE 40 Chapter I—Con.

60.480—60.489 (Subpart VV) Heading revised **64879**
60.480 (b), (d)(2) through (5) and (e) revised **64879**
60.481 Amended **64879**
60.482–1 (e), (f) and (g) added **64880**
60.482–2 (a), (b)(2), (c)(2), (d) introductory text, (1)(ii), (4), (5), (6) and (e) introductory text revised **64880**
60.482–3 (a) and (j) revised **64881**
60.482–5 (a) and (b) revised **64881**
60.482–6 (a)(1) revised **64881**
60.482–7 (a) and (c)(1) revised **64881**
60.482–8 (a)(2) and (d) revised **64882**
60.482–9 (a) revised; (f) added **64882**
60.483–1 (d) revised **64882**
60.483–2 (b)(5) revised; (b)(7) added **64882**
60.484 (a) amended; (b)(2) revised **64882**
60.485 (b) introductory text, (e) introductory text, (1), (2), (g)(4) and (5) revised; (h) added **64882**
60.486 (e)(2)(ii) revised; (e)(6) added **64883**
60.487 (c)(2)(i), (iii) and (iv) revised **64883**
60.480a—60.489a (Subpart VVa) Added **64883**
60.590—60.593 (Subpart GGG) Heading revised **64895**
60.590 (b) and (d) revised **64895**
60.591 Amended **64895**
60.592 (b) revised **64896**
60.593 (b)(2) amended; (c) and (d) revised; (f) added **64896**
60.590a—60.593a (Subpart GGGa) Added **64896**
60.4102 Amended **59205**
60.4230—60.4248 (Subpart JJJJ) Added 3591
60 Appendices A–2 and A–4 amended **51370**
Appendix A–7 amended **51373**
Appendix A–8 amended **51501**
Appendix B amended **51527**
Appendix A–8 corrected **55278**
Appendices B and K corrected **55279**
61 Authority delegation notice **60561**
62.1990 Undesignated center heading and section added **37633**
62.3918 Undesignated center heading and section added **72955**
62.4620 (b)(7) and (c)(8) added **46164**
62.4680 Undesignated center heading and section added **46164**
62.4681 Added **46164**
62.6362 Undesignated center heading and section added 3197
62.7140 Undesignated center heading and section added **61535**
62.8880 Undesignated center heading and section added **36607**
62.11610 (d) added **59019**
62.12165 Undesignated center heading and section added **37633**
63 Authority delegation notice **60561**
63.14 (i)(1) revised **38899, 73197**
(b)(54), (f)(3) and (4) revised **61062**
(b)(28) revised **64897**
(b)(63) and (k)(1)(iv) added; (i)(1) revised **74111**
(i)(1) and (k)(1)(i) through (iv) revised 252
(d) introductory text revised; (d)(7), (8) and (l)(1) added 1759
(b)(63) and (l) added 1933
(b)(27) revised; (b)(64) added 3603
(k)(2) added 7218
63.2231 Introductory text revised **61062**
63.2233 (b) and (c) revised **61062**
63.2291 (c) introductory text revised; (c)(5) removed **61063**
63.2230—63.2292 (Subpart DDDD) Appendices B and C removed **61063**
63.6580 Revised 3603
63.6585 Introductory text revised; (c), (d) and (e) added 3603
63.6590 (a) and (b) revised; (c) added 3604
63.6595 (a) and (b)(2) revised 3604
63.6600 Revised 3605
63.6601 Added 3605
63.6610 Heading, (a), (b) and (c) revised; introductory text added 3605
63.6611 Added 3605
63.6625 (d) added 3606
63.6640 (e) revised 3606
63.6645 Revised 3606
63.6665 Revised 3606
63.6675 Amended 3607
63.6580—63.6675 (Subpart ZZZZ) Tables 1a and 1b revised 3607

NOTE: **Boldface page numbers indicate 2007 changes.**

CHANGES JULY 1, 2007 THROUGH FEBRUARY 29, 2008

Tables 2a and 2b revised.....3608
Table 4 revised.....3609
Table 8 revised.....3610
63.7681 Amended.....7218
63.7690 (a) introductory text, (2), (7), (11)(i), (ii) and (b)(1) introductory text revised.....7218
63.7700 (b) and (c)(2) amended; (c)(1)(i), (ii), (3)(iii) and (e)(1) revised.....7218
63.7710 (b) introductory text amended.....7218
63.7731 (a) amended.....7219
63.7732 (a), (b) introductory text, (4), (5), (c) introductory text, (2), (4), (5), (d) introductory text, (2), (e)(3), (f)(2)(ix), (3), (g)(1)(v), (2), (4), (h)(2)(ii), (3)(ii) and (iii) revised; Equations 1 through 5 redesignated as Equations 3 through 7; (b)(6), (c)(6) and (i) added; (d)(1) amended.....7219
63.7733 (b)(2), (c)(2) and (d)(2) revised.....7221
63.7734 (a) introductory text, (2)(ii), (7) and (11) revised; (a)(2)(iii) and (iv) added.....7221
63.7740 (b) revised; (c) through (g) redesignated as (d) through (h); new (c) added.....7221
63.7741 (a)(1)(iv), (2)(i), (iii), (iv), (vi), (b) introductory text, (c)(1)(iii), (iv), (vi), (2)(iv), (d)(8) and (e)(2)(iv) revised.....7221
63.7743 (a) introductory text amended; (a)(2)(ii), (7), (c) introductory text, (1) and (ii) revised; (a)(2)(iii) and (iv) added.....7222
63.7750 (e) introductory text amended.....7222
63.7751 (c) revised.....7222
63.7752 (a)(4) revised.....7222
63.7765 Amended.....7222
63.7680—63.7765 (Subpart EEEEE) Table 1 amended.....7223
63.10382—63.10448 (Subpart WWWWW) Added.....**73622**
63.10680—63.10692 (Subpart YYYYY) Added.....**74111**
63.10880—63.10906 (Subpart ZZZZZ) Added.....252
63.11080—63.11100 (Subpart BBBBBB) Added.....1933
63.11110—63.11132 (Subpart CCCCCC) Added.....1945
63.11148 (a)(2)(ii) revised.....**36367**
63.11150 (c) introductory text revised; second (c)(3) and (4) redesignated as new (c)(4) and (5).....**36367**
63.11153 (b) amended.....**36367**
63.11157 (b)(5) revised.....**36367**
63.11169—63.11180 (Subpart HHHHHH) Added.....1759
63.11173 (b) corrected.....8408
63.11393—63.11399 (Subpart LLLLLL) Added.....**38899**
63.11400—63.11406 (Subpart MMMMMM) Added.....**38904**
63.11407—63.11413 (Subpart NNNNNN) Added.....**38905**
63.11414—63.11420 (Subpart OOOOOO) Added.....**38910**
63.11421—63.11427 (Subpart PPPPPP) Added.....**38913**
63.11428—63.11434 (Subpart QQQQQQ) Added.....**38915**
63.11435—63.11447 (Subpart RRRRRR) Added.....**73197**
63.11448—63.11461 (Subpart SSSSSS) Added.....**73201**
63.11462—63.11474 (Subpart TTTTTT) Added.....**73207**
65.2 Amended.....**48942**
65.157 (c) introductory text revised; (c)(1)(viii) through (xi) added.....**48942**
(c) introductory text correctly added.....**73626**
70 Appendix A amended.....**41026, 58538**
Appendix A amended.....4475, 7472
72 Authority citation revised.....**59205**
72.2 Amended.....**51527**
Amended.....4340
72.24 (a)(9) introductory text amended.....**59205**
75.4 (d) revised.....4340
75.6 (a)(1) through (4), (6) through (15), (17), (19), (21) through (29), (31) through (42), (b)(1) through (4), (6), (d)(1) and (2) amended; (a)(5), (16), (18), (20) and (30) removed; (a)(45) through (49) and (f)(4) added; (f)(1) and (3) revised.....4341
75.11 Heading, (d)(3), (e) introductory text, (1), (3) introductory text and (f) revised;

NOTE: **Boldface page numbers indicate 2007 changes.**

CHANGES JULY 1, 2007 THROUGH FEBRUARY 29, 2008

TITLE 40 Chapter I—Con.

(b)(1) amended; (e)(2) removed; (e)(4) added 4342
75.12 Heading and (e)(3) revised; (b) amended 4342
75.13 (d)(3) revised 4343
75.14 (e) added 4343
75.15 (f) and (j) revised; (k) added **51527**
Introductory text amended; (h) revised; (l) added....4343
75.16 (b)(1)(ii) revised; (e)(1) and (3) amended....4343
75.17 (d)(2) revised 4343
75.19 (a)(1), (c)(1)(i), (iv)(A)(*3*), (3)(ii)(B)(*2*), (H) and (4)(ii) heading revised; (c)(1)(iv)(A), (G) and (4)(i)(A) amended; (c)(1)(iv)(I)(*3*) through (*6*) and (4)(ii)(D) added 4344
75.20 (d)(2)(ix) added **51527**
(b) introductory text amended; (c)(1)(v) revised; (f)(1) and (2) removed 4345
75.21 (a)(4) amended....4345
75.22 (a) introductory text, (5), (6), (7), (b) introductory text, (5) and (c)(1) introductory text revised; (b)(3) amended; (b)(6), (7) and (8) added 4345
75.31 (c)(3) amended....4346
75.32 (b) revised 4346
75.33 Heading, (c)(8)(iii), (iv) Tables 1 and 2 and (e)(3) Table (3) revised; (b)(1) introductory text, (2) introductory text, (3), (4), (c)(1) introductory text, (2) introductory text, (3), (4), (d)(1) introductory text, (2) introductory text, (3) introductory text and (4) introductory text amended....4346
75.34 (a) introductory text and (3) revised; (a)(2)(ii) and (d) amended; (a)(5) added 4348
75.38 (a) and (c) revised 4349
75.39 (a) through (d) revised; (f) added 4349
75.53 (a)(1) revised; (a)(2) amended; (e)(1)(xiv), (g) and (h) added 4350
75.57 (j)(7) revised....**51528**
(b)(3), (i)(1)(iv), (2) and (j)(2) amended; (c)(4)(iv) Table 4a revised 4353
75.58 (b)(3) introductory text and (f)(1)(iii) revised; (b)(3)(iii) and (iv) amended; (c)(1)(xii), (xiii), (4)(x), (5)(ii), (d)(1)(ix), (x), (2)(ix), (x), (f)(1)(xi), (xii) and (2)(x) amended; (c)(1)(xiv), (4)(xi), (d)(1)(xi), (2)(xi), (f)(1)(xiii) and (xiv) added 4354
75.59 (a)(1)(i), (xi), (2)(i), (3)(i), (ii), (4)(i), (vi)(L), (M), (vii)(K), (L), (6)(i), (ix), (13), (b)(1)(ii), (2)(i), (4)(i)(A), (H), (I), (ii)(L), (M), (5)(i)(B), (H), (ii)(B), (iii)(B), (iv)(A), (G), (H), (d)(1)(xi), (xii), (2)(iii), (iv) and (v) amended; (a)(1)(viii), (6) introductory text, (7)(viii) heading, (8), (b)(4)(ii)(A), (B) and (F) revised; (a)(4)(vi)(N), (vii)(M), (7)(ix), (x), (b)(4)(i)(J), (ii)(N), (5)(iv)(I), (d)(i)(xiii), (2)(vi), (vii), (e) and (f) added; (a)(12)(iii) removed....4354
75.60 (b)(8) added 4356
75.61 (a)(1) introductory text and (5) introductory text amended; (a)(3) revised; (a)(7) and (8) added....4356
75.62 (a)(1) revised; (a)(2) amended 4357
75.63 (a)(1)(i)(A), (ii)(B) and (2)(i) amended; (a)(1)(ii)(A), (2)(iii) and (b)(2)(iv) revised; (b)(2)(iii) removed 4357
75.64 (a)(8) removed; (a)(2)(xiv) and (3) through (7), (9), (10) and (11) redesignated as (a)(2)(xiii) and new (8) through (15); (a) introductory text and new (2)(xiii) revised; new (a)(3) through (7) added; new (a)(14) amended 4357
75.66 (f) removed....4358
75.71 Heading and (e) revised; (a)(1) and (2) amended....4358
75.72 Heading, introductory text and (c)(3) revised; (f) removed 4358
75.73 (c)(3), (f)(1) introductory text and (ii)(K) revised; (e)(1), (2) and (f)(1)(ii) introductory text amended....4359

NOTE: **Boldface page numbers indicate 2007 changes.**

CHANGES JULY 1, 2007 THROUGH FEBRUARY 29, 2008

75.74 (c)(2) introductory text, (i) introductory text, (C), (ii) introductory text, (E), (3)(xi), (xii)(A), (B) and (6)(v) amended; (c)(2)(i)(D), (ii)(F), (3)(ii), (6)(iii), (7)(iii)(L), (8)(ii) and (11) revised; (c)(2)(ii)(G), (H), (3)(vi), (vii) and (viii) removed....4360
75.80 (f)(1)(iii) amended....4361
75.81 (a)(1) revised....**51528**
(a)(3) and (d)(1) amended; (a)(4), (c)(1), (2), (d)(2), (5) and (e)(1) revised; (d)(4)(iv) added....4361
75.82 (b)(3), (c)(4) and (d)(3) added; (c)(2), (3), (d)(1) and (2) amended....4362
75.84 (f)(1)(ii)(J) revised....**51528**
(c)(3), (e)(1), (2), (f)(1)(i) and (ii) introductory text amended; (f)(1) introductory text and (ii)(I) revised....4363
75 Appendices A, B and K amended....**51528**
Appendix A amended....4363
Appendix B amended....4367
Appendix D amended....4369
Appendices E and F amended....4372
Appendices G and K amended....4376
Appendix F corrected....8408
78 Authority citation revised....**59205**
78.1 (a)(1) revised....**59205**
80.27 (a)(2)(ii) table amended....8209
80.91 (e)(2)(ii)(A) revised....**60579**
80.93 (d) revised....**60579**
80.101 (f)(2), (4)(iii), (g)(1)(ii)(B), (2) introductory text, (i) and (6) revised; (f)(3) and (g)(1)(ii)(C) added....**60580**
80.104 (a)(2)(xiii) added....**60581**
80.825 (c)(2) revised....**60581**
80.850 (c) revised; (d) added....**60581**
80.855 (b)(2) added....**60582**
80.910 (a) revised....**60582**
80.915 (e) through (h) redesignated as (f) through (i); new (e) added....**60582**
81 Actions on petitions....**62414**
Policy statement....**70222**
Technical correction....2162
81.300 (e)(3)(i) amended....**53955**
81.303 Table amended....3404
81.305 Table amended....8212
81.306 Table amended....**53955**
81.311 Table amended....**53435, 58541**
81.315 Table amended....**39573, 39576, 39579, 59212**
Table correctly amended....**44384**
81.318 Table amended....**36605, 43175**
81.321 Table amended....**68517**
81.327 Table amended....**46161**
81.334 Table amended....**72952**
81.336 Table amended....**44787, 45171**
81.339 Table amended....**36892, 36894, 40749, 40752, 41906, 41909, 48562, 57209, 59215, 63992, 64950, 68517**
Table correctly amended....**54363**
Table amended....2166
81.347 Table correctly amended....**36896**
Table amended....**68517**
81.349 Table amended....**68517**
82 Policy statement....**56628**
82.8 (b) revised....**73268**
(c)(1) table and (2) revised....**74146**
82.13 (v), (w) introductory text and (x) revised....**73268**
82.1—82.24 (Subpart A) Appendix G amended....**73269**
Appendix L revised....**74147**
82.34 (e) added....**63494**
82.36 Heading and (a)(4) revised....**63494**
82.42 (a)(1)(iii) revised....**63494**
82.30—82.42 (Subpart B) Appendix C revised....**63495**
85.2401 (a)(13) revised....3612
85.2403 (b)(11) revised....3612
85.2405 (f) added....3612
89 Authority citation revised....**53126**
89.1 (b)(2) revised....**53126**
89.2 Amended....**53126**
89.101 Revised....**53127**
89.102 (d) introductory text, (2)(iii) and (g) revised; (i) through (m) added....**53127**
(i) revised; (j) through (m) removed....**72956**
89.108 (d) added....**53129**
89.115 (g) added....**53129**
89.205 (a) revised....**53129**
89.601 (d) added....**53129**
89.611 (f)(1)(v) and (vi) added....**53129**
90.1 (h) added....3612
90.107 (d)(12) added....3612
90.114 (c)(7) revised; (g) added....3613
90.201 Revised....3613
93.101 Amended....4439
93.102 (b)(2)(v) and (4) amended....4439

NOTE: **Boldface page numbers indicate 2007 changes.**

CHANGES JULY 1, 2007 THROUGH FEBRUARY 29, 2008

TITLE 40 Chapter I—Con.

93.104 (b)(2), (3), (c)(3) and (e) introductory text revised; (f) added 4439
93.105 (c)(1)(v) and (e) amended 4439
93.106 Heading, (a)(1)(iii) and (iv) revised; (d) redesignated as (e); (a)(1)(v) and new (d) added 4440
93.109 (e)(2) introductory text and (1)(2)(i) revised; (e)(2)(v) removed 4440
93.114 Introductory text revised 4440
93.115 Heading revised; (e) added 4440
93.116 (a) amended 4440
93.118 (b) introductory text revised; (d)(2) amended; (d)(3) added 4440
93.119 (f)(10) and (g)(1) amended; (g)(3) added 4441
93.120 (a)(2) revised 4441
93.121 (a)(1) and (2) revised 4441
93.123 (a)(3) added; (b)(1)(i) revised 4441
93.126 Table 2 amended 4441
94.8 (a)(2)(ii) revised **68525**
96.102 Amended **59205**
96.202 Amended **59206**
96.302 Amended **59206**
97.102 Amended **59206**
97.140—97.144 (Subpart EE) Appendix A amended **41459, 46394, 52293, 55068, 55672, 56920, 57215, 59487, 58546, 58552, 71579, 72262**
Regulation at 72 FR 58552 withdrawn **68515**
Appendix A amended 6040
97.180—97.188 (Subpart II) Appendix A amended **46394, 56920, 57215, 59487, 58552, 72262**
Regulation at 72 FR 58552 withdrawn **68515**
Appendix A amended 6040
97.202 Amended **59207**
97.280—97.288 (Subpart III) Appendix A amended **46394, 56920, 57215, 59487, 58552**
Regulation at 72 FR 58552 withdrawn **68515**
Appendix A amended 6041
97.301—97.308 (Subpart AAAA) Appendix A amended **72262**
97.302 Amended **59207**
97.340—97.343 (Subpart EEEE) Appendix A amended **46394, 52293, 55068, 55672, 56920, 57215, 58546, 58553, 59487, 71579, 72263**
Appendix A correctly amended **55659**
Regulation at 72 FR 58553 withdrawn **68515**
Appendix A amended 6041
97.380—97.388 (Subpart IIII) Appendix A amended **46394, 56920, 57215, 58553, 59487, 72263**
Regulation at 72 FR 58553 withdrawn **68515**
Appendix A amended 6041
Appendix A heading corrected 8408
122.21 (r)(1)(ii) and (5) suspended **37109**
(i)(1)(x) amended **40250**
122.23 (g)(1), (2) and (3)(iii) revised **40250**
122.42 (e)(1) amended **40250**
125.90 (a), (c) and (d) suspended **37109**
125.91 Suspended **37109**
125.92 Suspended **37109**
125.93 Suspended **37109**
125.94 Suspended **37109**
125.95 Suspended **37109**
125.96 Suspended **37109**
125.97 Suspended **37109**
125.98 Suspended **37109**
125.99 Suspended **37109**
131.36 (d)(14)(ii) table revised **37115**
131.42 Added **70524**
141.80 (a)(2) removed; (c)(3)(v) added; (g) revised **57814**
141.81 (b)(3)(iii), (e)(1) and (2) introductory text amended; (e)(2)(i) and (ii) revised **57814**
141.83 (a)(1) revised **57815**
141.84 (b) redesignated as (b)(1); new (b)(1) and (f) amended; (b)(2) added **57815**
141.85 Revised **57815**
141.86 (b)(5), (c) introductory text, (d)(4)(i), (vi)(B)(*1*), (vii), (g)(4)(i) and (iii) amended; (d)(4)(ii), (iii), (iv)(A) and (vi)(B) introductory text revised **57817**
141.87 (d) and (e)(2)(i) revised; (e)(2)(ii) amended **57818**

NOTE: **Boldface page numbers indicate 2007 changes.**

CHANGES JULY 1, 2007 THROUGH FEBRUARY 29, 2008

141.88 (b), (d)(1)(ii), (e)(1) introductory text and (2) introductory text revised; (d)(1)(i) amended **57819**
141.89 (a)(1)(iii) and (iv) amended **57819**
141.90 (a)(1) introductory text, (2) introductory text and (e)(2)(ii) amended; (a)(3), (e)(1), (2) introductory text, (f)(1) introductory text and (i) revised; (f)(3) added **57819**
141.154 (d) revised **57820**
142.14 (d)(8)(xi) revised **57820**
152.20 (a)(3) revised **61027**
152.43 (b)(4) revised **61027**
152.50 (f)(1) amended; (c) and (f)(2) revised **61027**
152.85 Revised **61027**
152.90 (a)(2) revised **61028**
152.91 (b) amended **61028**
152.97 (a)(2)(iii) revised **61028**
152.104 Revised **61028**
152.107 (b)(3) amended **61028**
152.112 (d) revised **61028**
152.403 (b) revised **61028**
156.208 (e)(1) amended **61028**
158 Redesignated as Part 161 ..... **60253**
Added **60957**
158.50 Removed **60253**
158.65 Removed **60253**
158.690 Removed **60253**
158.740 Removed **60253**
158.2000—158.2084 (Subpart U) Added **61002**
158.2100—158.2174 (Subpart V) Added **61002**
159.156 (e), (g) and (h) amended **61028**
159.188 (a)(2) revised **61029**
160.3 Amended **61029**
161 Redesignated from Part 158 ..... **60253**
161.25 Amended **60254**
161.30 Amended **60254**
161.32 Amended **60254**
161.34 (b), (c)(1) and (2) amended **60254**
161.35 Amended **60254**
161.70 Amended **60254**
161.75 (a) amended **60254**
161.100 Amended **60255**
161.101 Amended **60255**
161.108 Revised **60255**
161.150 Amended **60255**
161.155 Amended **60255**
161.162 Amended **60255**
161.165 Amended **60255**
161.190 Amended **60255**
161.240 Amended **60255**
161.290 Amended **60255**
161.340 Amended **60255**
161.390 Amended **60255**
161.440 Amended **60255**
161.490 Amended **60255**
161.540 Amended **60255**
161.590 Amended **60255**
161.640 Amended **60255**
161 Appendix A amended **60255**
168.75 (b)(3)(ii) revised; (b)(4)(ii) amended **61029**
172.43 Amended **61029**
172.46 (c) introductory text amended **61029**
174.501 Revised **40754, 68748**
174.528 Revised **68529**
180 Order **39318, 68662**
Order 5439
Actions on petitions 7472
180.1 (g) table amended **69155**
180.40 (j) redesignated as (k); new (j) added **69155**
180.41 (b) and tables in (c)(1)(ii), (iii), (4)(ii), (iii), (5)(ii), (iii), (6)(ii), (iii), (7)(iii), (9)(ii), (iii), (13)(ii), (iii), (19)(ii) and (iii) amended; (c)(3) revised; (c)(4) through (19) redesignated as (c)(5) through (20); new (c)(4) added **69156**
New (c)(15) through (20) redesignated as (c)(16) through (21); new (c)(15) and (22) added **69157**
(c)(15)(ii) table 1 and (22)(ii) table amended 52
180.103 Revised **52016**
(a) table amended **53137**
Regulation at 72 FR 53137 corrected **61536**
180.106 (a)(1) table and (b) table amended **53137**
180.108 (a)(1), (2) introductory text and (c) revised 5108
180.110 (a) table amended **53137**
180.111 (a)(1) table, (3) and (5)(i) amended **53137**
180.114 (a) revised; (c) amended **53453**
180.121 (a) table amended **53137**
180.123 (a)(1) table and (c) table amended **53138**

NOTE: **Boldface page numbers indicate 2007 changes.**

CHANGES JULY 1, 2007 THROUGH FEBRUARY 29, 2008

TITLE 40 Chapter I—Con.

180.128 (a) revised 5108
180.133 (a) table revised **53454**
180.142 Revised **52017**
(a)(2) table and (12)(i) amended **53138**
Regulation at 72 FR 53138 corrected **61536**
180.145 (a)(3) table amended **53138**
180.153 (a)(1) table and (c) table amended **53138**
180.154 (a) table amended **53138**
180.157 (a) table amended **53138**
180.163 Heading and (a) revised **41928**
(a)(1) table amended **53138**
180.169 (a)(1) table amended **53138**
180.172 Revised **52017**
180.175 (a)(1) table amended **53138**
180.176 (a) table amended **53138**
180.181 Heading and (a) revised **37653**
180.184 (a) and (c) revised **37653**
180.185 Revised **52018**
(a) table amended **53138**
Regulation at 72 FR 53138 corrected **61536**
180.191 (a) revised; (c) amended **41928**
180.198 Revised **54578**
180.205 (a) table revised **41928**
(a) table amended **53138**
180.206 (a) table amended **53138**
180.207 (a) table amended **53138**
180.209 (a) table amended **53138**
180.211 (a) table amended **53138**
Heading and (a) revised **53454**
Regulation at 72 FR 53138 corrected **61536**
180.213 (a)(1) table amended **53138**
(a) revised **53454**
Regulation at 72 FR 53138 corrected **61536**
180.220 (a)(1) table amended **53138**
(a) revised **53454**
Regulation at 72 FR 53138 corrected **61536**
180.221 (a) table amended **53139**
180.225 (a)(1) table amended **41929**
(a)(1) table and (2) table amended **53139**
180.226 (a)(1), (2)(i) table and (3) table revised; (a)(6) removed **41929**
180.227 (a)(1) table amended **53139**
180.231 (a) table amended **53139**
180.236 Revised **41929**
180.238 Removed **37654**
180.241 (a) table amended **53139**
180.242 (a)(1), (2) and (b) introductory text revised **53460**
(a)(1) table amended **53139**
Regulation at 72 FR 53139 corrected **61536**
(b) table amended **71801**
180.243 Table amended **53139**
180.245 (a)(1) table amended **53139**
180.249 Table amended **53139**
Revised **54584**
Regulation at 72 FR 53139 corrected **61536**
180.253 (a) table amended **53139**
180.254 (a) table amended **53139**
180.257 (a) revised **53460**
180.258 (a) table and (c) table amended **53139**
180.259 (a) table revised **41930**
(a) table amended **53139**
180.261 (a) table amended **53139**
180.269 (a) table amended **53139**
180.272 (a) table revised **53460**
180.275 (a)(1) table amended **41230**
(a)(1) table and (c) table amended **53139**
(b) table amended **71801**
180.276 (b) text added 9232
180.287 (a) revised **53454**
180.292 (a)(1) table and (2) table revised; (a)(3) removed; (d) amended **41930**
180.293 (a)(1) revised **52018**
180.298 (a) table and (c) table revised **53460**
(a) table amended **53139**
Regulation at 72 FR 53139 corrected **61536**
180.300 (a) table revised **53455**
180.304 (a) table amended **53139**
180.314 (c) table amended 5109
180.317 Revised **52018**
(a) table amended **53139, 53140**
Regulation at 72 FR 53139 and 53140 corrected **61536**
180.319 Table amended **37654**
180.324 (a)(1) table revised **41930**
(a)(1) table amended **53140**
180.330 (a) table amended **53140**
Revised **54578**
Regulation at 72 FR 53140 corrected **61536**
180.337 Table amended **62794**
180.339 (a)(1) table amended 5109
180.342 (a)(1) table, (2) table and (c)(2) table amended **53140**
180.345 (a) revised **52019**

NOTE: **Boldface page numbers indicate 2007 changes.**

CHANGES JULY 1, 2007 THROUGH FEBRUARY 29, 2008

(a)(2) table amended **53140**
Regulation at 72 FR 53140 corrected **61536**
180.349 (a)(1) table and (c) table amended **53140**
180.350 (a) table revised **53461**
180.352 (a) table and (b) table amended **53140**
180.353 (a) revised **53449**
180.355 (a)(1) table amended **53140**
180.356 (a) table amended **53140**
180.360 (a) revised **37654**
180.361 (a) table amended **53140, 53440, 54539**
180.362 (a) revised **41930**
(a)(1) table amended 5109
180.364 (a) table amended **53140**
180.368 (a)(1) table and (3) table amended **53140**
(a)(3) table, (c) table and (d) table amended **53141**
180.370 (a) table revised **41931**
180.371 (a), (b) and (c) revised **37654**
(b) table amended **71801**
180.377 (b) introductory text revised; (b) table amended **40758**
(a)(2) table amended **53141**
180.378 Revised **52019**
(b) table amended **53141**
Regulation at 72 FR 53141 corrected **61536**
180.379 (a)(1) table and (3) table amended **53141**
180.381 (a) table amended **53141**
(a) table and (c) table revised **53461**
Regulation at 72 FR 53141 corrected **61536**
180.385 (a) table amended **41931**
180.390 Revised **53461**
180.395 (a) table revised; (b) amended **41931**
180.399 (a)(1) table amended **53141**
180.403 (a) table revised **53462**
180.404 (a) revised **54579**
180.406 (a) table revised **52019**
180.407 (a) table amended **53141**
180.408 (a) table and (d) table amended **53141**
180.409 (a) revised **53462**
180.410 (a) table amended **53141**
180.411 (a)(2) table amended **53141**
180.412 (a) table amended **53141, 53142**
(a) revised **63993**
180.414 (a)(1) table and (d) table amended **53142**
180.415 (a) table amended **53142**
180.416 (a) table amended **68534**
180.417 (a) revised **41931**
180.418 (a)(1) table and (2) table amended **53142**
(a)(1) table, (2) table and (b) table revised **53462**
Regulation at 72 FR 53142 corrected **61536**
(b) table amended **71801**
(a)(2) table amended; (b) text removed 1525
180.420 (b) table and (c) table amended **53142**
180.430 (a) table amended **53142**
180.431 (a) table amended **53142**
180.432 (a) table amended **53142**
180.433 (a) table amended **52020**
180.434 (a) table amended **53142**
180.435 (a)(1) table amended **53142, 53143**
180.436 (a)(1) table amended **53143**
(a)(1) table amended; (c) removed 10396
180.438 (a)(1) table amended **45663**
(a)(1) table and (2) table amended **53143**
180.440 (a) table amended **53143**
180.441 (a)(1) table and (4) table amended **53143**
180.442 (a)(1) table amended **53143, 60265**
180.443 (a) table amended **53143**
(b) table amended **71801**
180.446 (a)(1) table amended **53143**
180.447 (a)(1) table, (2) table and (c) table amended **53143**
180.448 (b) table amended **71801**
180.449 (a) table amended **53143**
180.450 (a) table amended **53143**
180.451 (c) table amended **53143**
180.452 (a) table amended **53143**
180.454 Table amended **53143**
180.458 (a)(3) table amended **53143, 71082**
180.463 (a) table amended **55073**
180.464 (a) table amended **44388, 53143**
(a) table amended; (b) text removed; (c) text added **73630**
180.466 (a) table amended **53143, 53144**
180.468 Table amended **53144**
180.471 (a) introductory text revised; (a) table amended **57492**
180.472 (a) table and (d) table amended **53144**
180.473 (a)(1) table amended **40766**

NOTE: **Boldface page numbers indicate 2007 changes.**

CHANGES JULY 1, 2007 THROUGH FEBRUARY 29, 2008

TITLE 40 Chapter I—Con.

(a)(1) table and (2) table amended **53144**
(a) revised **72625**
180.474 (b) table amended **71802**
180.475 (a) revised 1508
180.476 (a)(1) table amended **53144**
180.477 (a) table amended **53144**
180.478 (a) table amended **41913**
180.479 (a)(2) table amended **53144**
180.481 Table amended **53144**
180.482 (a)(1) table and (d) table amended **53144**
(d) table amended **53145**
180.484 (a)(1) table amended **53145**
180.486 Table amended **53145**
180.489 (a) table amended **53145**
Removed **53462**
Regulation at 72 FR 53145 corrected **61536**
180.491 (a) revised **49651**
180.493 (d) table amended **53145**
180.494 (a) table amended **53145**
180.495 (a) table amended **49654, 53145, 53146**
Revised **68540**
180.497 (b) table amended **53146**
180.498 (d) table amended **53146**
(b) table amended **71802**
180.500 (a) amended **53146**
180.503 (a) table revised; (c) amended **37646**
180.505 (a)(1) table amended **53146**
180.507 (a)(1) table amended **53146**
180.510 (a)(1) table amended **46918, 53146**
(a)(2) amended **53147**
180.511 (a) table amended **46906, 53147**
180.515 (a) table amended **53147**
(a) table amended 9221
180.516 (a) table amended **53147**
180.517 (a) table, (b) and (d) amended **46913**
(a) table amended **53147**
180.518 (a)(1) table and (2) table amended **53148**
180.532 (a)(1) table and (2) table amended **53148**
(a)(2) table revised **64000**
180.533 (a) table amended **53148**
180.535 (a) table and (b) amended **73635**
180.544 (a)(1) table, (b) table and (d)(2) table amended **53148**
180.551 (a)(2) table amended **53148**
180.552 (a) table revised; (b) amended **54574**
180.553 (a) table amended **53148**
180.554 (a)(1) table amended **53148**
180.555 (a) table amended **53148, 53445**
(a) table amended 57
180.556 (a) table amended **53148**
180.561 (b) table amended **53148**
180.562 (a) table amended **53148**
180.564 (a) revised; (b) removed **37641**
180.565 (a) table amended **53148**
180.566 (a)(1) table amended **53148**
(a)(2) table amended **53149**
180.567 (a)(2) table amended **53149**
180.568 (a) table amended **53149**
180.570 (a) revised **63997**
180.571 (b) table amended **71802**
(a) table amended 1512, 9226
180.572 (b) table amended **71802**
180.573 (a)(1) table amended **53149, 54588**
180.574 (a)(2) table amended **53149**
(a), (1) and (1) table amended **60260**
180.575 (a)(1) table amended **53149**
180.578 (a)(1) table amended **53149, 67262**
(a)(1) table amended 2811
180.579 (a)(1) table and (2) table amended **53149**
(a)(1) table and (d) table amended **60272**
180.581 (a) table amended **53149**
180.582 (a)(1) table amended **53149, 54569**
180.586 (a) table and (d) table amended **53149**
(d) table amended **53150**
(a) table amended 6856
180.587 (a) table amended **53150**
180.588 (b) table amended **53150**
180.589 (a)(1) table, (2) table and (d) table amended **53150**
180.593 (a) table amended **72963**
180.598 (a) table amended **53150**
180.601 (a) table amended **53150**
180.603 (a)(1) table and (2) table amended **53150**
180.605 (a) table amended **40763**
180.607 (a)(1) table amended **53151**
180.610 (a)(1) table and (2) table amended **53151**
180.613 (a)(1) table and (2) table amended **53151**
180.614 (a) table amended **53151**
180.617 (b) table amended **53151**
180.627 (a) revised 5455

NOTE: **Boldface page numbers indicate 2007 changes.**

CHANGES JULY 1, 2007 THROUGH FEBRUARY 29, 2008

180.629 Added **49665**
180.630 Added **49660**
180.631 Added **45649**
180.632 Added **44393**
180.633 Added **55077**
180.634 Added **55085**
180.635 Added **57499**
180.636 Added 8218
180.637 Added 2816
180.638 Added 10402
180.910 Table amended 9217
180.920 Table amended **45656**
180.940 (a) table amended **51186**
180.960 Table amended 9214
180.1206 (c) added **72965**
180.1277 Added 10398
180.1278 Added **41935**
180.1279 Added **45653**
180.1280 Added 1517
180.2010 Text added 1978
239 State municipal solid waste landfill programs 5751
247 Authority citation revised **52488**
247.3 Amended **52488**
247.15 (b) revised; (f) added **52488**
258 State municipal solid waste landfill programs 5751
260.10 Amended 72
260.11 (a) amended; (c)(3)(vii) revised **39352**
261.4 (a)(12)(i) revised 72
271 State hazardous waste management program authorizations **44973, 45663, 45905, 46165, 61063, 70229**
State hazardous waste management program authorizations 1077, 5753, 8610
272.1751 Added 8615
272 Appendix A amended 8616
278 Added **39352**
300 Appendix B amended **36610, 44790, 45384, 46175, 48945, 53152, 53469, 60787**
Technical correction **68075**
Appendix B amended 6617
411 Policy statement **64161**
412.31 (b)(3) amended **40250**
412.43 (b)(2) amended **40250**
716.21 (a)(8) added 5115
716.120 (c) table amended 5115
721.9582 (a)(1) introductory text, (2) and (3) revised; (a)(1) Table 3, (4) and (5) added **57229**
721.10057 Added **53481**
Removed **64951**
721.10058 Added **53482**
721.10059 Added **53482**
721.10060 Added **53482**
721.10061 Added **53482**
721.10062 Added **53482**
721.10063 Added **53482**
721.10064 Added **53482**
721.10065 Added **53483**
721.10066 Added **53483**
721.10067 Added **53483**
721.10068 Added **56911**
721.10069 Added **53483**
721.10070 Added **53483**
721.10071 Added **53483**
721.10072 Added **53484**
721.10073 Added **53484**
721.10074 Added **53484**
721.10075 Added **53484**
721.10076 Added **53484**
721.10077 Added **53485**
721.10078 Added **53485**
721.10079 Added **53485**
721.10080 Added **53485**
721.10081 Added **53485**
721.10082 Added **53486**
721.10083 Added **53486**
721.10084 Added **53486**
721.10085 Added **53486**
721.10086 Added **53486**
721.10087 Added **53486**
721.10088 Added **53487**
Removed **64951**
750.11 (b) revised **75238**
750.21 (b) revised **57238**
750.31 (b) revised **57238**
750.34 (a)(5) revised **57238**
750.41 (b) revised **57238**
761.19 (b) introductory text amended **57239**
761.60 (b)(2)(v) introductory text, (e), (i)(1) and (2) amended **57239**
761.61 (c)(1) amended **57239**
761.62 (c)(1) amended **57239**
761.65 (a)(3), (4), (d)(1), (2) introductory text, (iv), (vii), (4) introductory text, (ii), (iv), (8), (e)(2), (3), (4) introductory text, (5), (6)(i), (ii), (iii), (iv), (8), (f)(3), (g)(1)(ii), (4)(ii), (h) and (j) introductory text amended **57239**
761.70 (a) introductory text, (7), (8), (9), (b) introductory text,

NOTE: **Boldface page numbers indicate 2007 changes.**

CHANGES JULY 1, 2007 THROUGH FEBRUARY 29, 2008

TITLE 40 Chapter I—Con.

(d) introductory text, (1) introductory text, (2)(i), (ii) introductory text, (iii), (3), (4)(i), (ii) (5) and (7) amended **57240**
761.79 (h)(1), (2) and (3) amended **57240**
761.80 (j) added **53158**
761.120 (a)(3), (b) introductory text, (2) and (c) amended **57241**
761.125 (a)(1)(i), (ii) and (iii) amended **57241**
761.130 (e) amended **57241**
761.205 (a)(3) and (d) amended **57241**
761.243 (a) amended **57241**
761.386 (e) amended **57241**
761.398 (a) amended **57241**
1039.2 Added **53129**
1039.10 Introductory text revised **53129**
1039.102 (g)(2) revised **53129**
1039.104 (g)(4) Table 1 revised **53130**
1039.115 Heading, introductory text and (a) introductory text revised **53130**
1039.125 (f) introductory text revised **53130**
1039.135 (g) revised **53130**
1039.205 (o) and (x) revised; (aa) added **53131**
1039.210 Revised **53131**
1039.225 (a), (b)(3), (d) and (e) revised **53131**
1039.230 (a) revised **53131**
1039.235 (d)(1) revised **53131**
1039.245 Introductory text revised **53131**
1039.255 (d) revised **53132**
1039.501 (a) and (b) revised **53132**
1039.505 (a)(1) introductory text and (ii) revised **53132**
1039.605 (a) through (d) introductory text, (8)(ii) and (iii) revised **53132**
1039.610 (a), (b), (c), (d)(7)(ii) and (iii) revised **53132**
1039.625 (e)(3) revised **53133**
1039.705 (a) removed; (b) revised **53133**
1039.730 (c)(1) revised **53133**
1039.735 (b) revised **53133**
1039.801 Amended **53133**
1039.810 (a) revised; (b) removed **53133**
1039.825 Added **53134**
1048.1 (c) revised 3613
1048.20 (a) introductory text and (b)(4) revised; (d) added 3613
1048.101 (a)(4) added 3613
1048.205 (b) and (w) revised 3613
1065.1 (a)(6) added 3613
1068.1 (a)(5) added 3613

Proposed Rules:

3 ..... **43212**
9 ..... **53204, 69522**
49 ..... **37156, 45397, 49678, 51204**
50 ..... **37682, 37818, 58030, 71488**
..... 836, 1568
51 ..... **37156, 38538, 38952, 49678, 52206, 54112, 55717, 59065, 63850, 65282**
..... 1402
52 ..... **36402, 36404, 36406, 37683, 38045, 38051, 39586, 39772, 39773, 40776, 41245, 41246, 41657, 41658, 41669, 41970, 41975, 42344, 42349, 42354, 43215, 43580, 44816, 44817, 45200, 45705, 46188, 46432, 46939, 49046, 49243, 49679, 50084, 50305, 50650, 51574, 51747, 52027, 52028, 52031, 52038, 52206, 52319, 52320, 52325, 52828, 53743, 54112, 54385, 54390, 54623, 54624, 54872, 55723, 56312, 56706, 56707, 56974, 56975, 57257, 57907, 58031, 58570, 58571, 59065, 59066, 59506, 60296, 60793, 61087, 61588, 61589, 62175, 62420, 62422, 62615, 62616, 62807, 62809, 63850, 64179, 64970, 65283, 65285, 65494, 67878, 68118, 68119, 68551, 69175, 70255, 70540, 70811, 71095, 71297, 72322, 74250**
..... 125, 1162, 1175, 1570, 1851, 1853, 2209, 2210, 2436, 3224, 3225, 3226, 3446, 3447, 4133, 5152, 5471, 5781, 6451, 6657, 7234, 7504, 8018, 8026, 8250, 8251, 8637, 8837, 9259, 9260, 9506, 10201, 10203, 10730, 10731
55 ..... **64563**
..... 10406
59 ..... **37582, 38952**
60 ..... **37157, 51392, 51394**
62 ..... **36413, 46188, 50913, 52325, 54872, 61590, 70812, 72978**
..... 3900
63 ..... **36415, 50716, 52958, 52984, 53814, 54875, 59067, 63159, 70543**
..... 4136
65 ..... **48953**
60 ..... **69175**
70 ..... **52206, 58571, 59065**
..... 4502, 7504

NOTE: **Boldface page numbers indicate 2007 changes.**

CHANGES JULY 1, 2007 THROUGH FEBRUARY 29, 2008

71 ..... **52206, 59065**
72 ..... **51394**
75 ..... **51394**
78 ..... **38538**
80 8251
81 ..... **37683, 40776, 41246, 41658, 42354, 49046, 49679, 51747, 53743, 54390, 56312, 58572, 58577, 60296, 61310, 61315, 65682, 70255, 74252** 1162, 1175, 3447, 6863
82 ..... **48956, 52332, 63535**
87 ..... **64570**
89 ..... **53204**
93 1402
94 ..... **69522**
97 ..... **36406, 38538, 41669, 45705, 46432, 52038, 52325, 58571, 59506** 10411
112 ..... **58378**
131 ..... **37161**
147 5471
180 ..... **44439, 49689, 56325** 6867
260 10204
261 ..... **39587** 10204
262 10204
263 10204
264 10204
265 10204
271 ..... **45001, 45712, 46009, 46189, 57258, 70266** 5783, 8640, 10204
272 8640
300 ..... **36634, 41976, 44817, 45404, 48981, 51758, 53509, 54230** 6659
302 ..... **73700**
355 ..... **73700**
704 2854
720 2854
721 2854
723 2854
752 ..... **65282**
1039 ..... **53204**

TITLE 41—PUBLIC CONTRACTS AND PROPERTY MANAGEMENT

Chapter 60—Office of Federal Contract Compliance Programs, Equal Employment Opportunity, Department of Labor (Parts 60-1—60-999)

60–300 Added **44401**
Correctly added **46567**

Chapter 102—Federal Management Regulation (Parts 102-1—102-299)

102–42.10 Amended 7475
102–72.30 (b) amended 2167
102–84 Revised 2167
102–118.196 Removed; interim 9233

Chapter 300—General (Parts 300-1—300-99)

300–1 Authority citation revised **61537**
300–2 Authority citation revised **61537**
300–3 Authority citation amended **61537**
300–3.1 Amended **61537**
300–70 Authority citation revised **61537**
300–70.1 Amended **61537**
300–70.3 Amended **61537**
300–80 Authority citation and heading revised **51374**
300–80.1 Amended **51374**
300–80.2 Amended **51374**
300–80.3 (b) amended **51374**
300–80.4 Amended **51374**
300–80.5 Amended **51374**
300–80.6 Removed; new 300–80.6 redesignated from 300–80.7 and revised **51374**
300–80.7 Redesignated as 300–80.6; new 300–80.7 redesignated from 300–80.8 and revised **51374**
300–80.8 Redesignated as 300–80.7; new 300–80.8 redesignated from 300–80.9; (b) revised **51374**
300–80.9 Redesignated as 300–80.8; new 300–80.9 redesignated from 300–80.10 and amended **51374**
300–80.10 Redesignated as 300–80.9 ..... **51374**

Chapter 301—Temporary Duty (TDY) Travel Allowances (Parts 301-1—301-99)

301–10 Authority citation revised **61537**
301–10.105 (c) amended **61537**
301–10.107 Note 1 amended **61537**
301–10.123 (b) amended **61537**

NOTE: **Boldface page numbers indicate 2007 changes.**

CHANGES JULY 1, 2007 THROUGH FEBRUARY 29, 2008

TITLE 41 Chapter 301—Con.

301–10.138 (b)(3) amended **61537**
301–11.6 Table amended **61537**
301–11.11 Amended **61537**
301–11.15 (a) amended **61537**
301–11.18 Amended **61537**
301–11.21 (b) amended **61537**
301–11.29 Amended **61537**
301–11.102 Table amended **61538**
301–12.1 Table amended **61538**
301–50.3 Amended **61538**
301–50.5 Amended **61538**
301–50.8 (b)(1), (2)(i), (ii) and (c) amended; (b)(2) introductory text revised **61538**
301–51 Authority citation revised **61538**
301–51.100 Table amended **61539**
301–52.3 Amended **61539**
301–52.4 (b)(3) amended **61539**
301–53.4 Amended **61539**
301–53.5 Amended **61539**
301–53.54 Authority citation revised **61539**
301–70 Authority citation revised **61539**
301–70.1 (d) amended **61539**
301–70.701 (a)(3) amended **61539**
301–70.708 (a) amended **61539**
301–71 Authority citation revised **61539**
301–71.105 (i) amended **61539**
301–71.106 Table amended **61539**
301–71.200 Amended **61539**
301–71.309 Amended **61539**
301–72 Authority citation revised **61539**
301–72.203 Amended **61540**
301–73.1 (d) and Note amended **61540**
301–73.2 (a) through (e) amended **61540**
301–73.100 Amended **61540**
301–73.103 Amended **61540**
301–73.104 Heading and (a)(1) through (4) amended **61540**
301–73.105 Amended **61540**
301–73.106 Heading, (a)(2), (3) and Note amended **61540**
301–75.4 (f) amended **61540**
301–76 Authority citation revised **61540**
301–1—301–99 (Ch. 301) Appendices B and D amended **61540**

Chapter 302—Relocation Allowances (Parts 302-1—302-99)

302–4.300 Revised **70235**
302–4.304 Added **70235**

Proposed Rules:

102–39 ..... **70266**
300–3 ..... **43216**
302–3 ..... **43216**
302–5 ..... **43216**
302–7 ..... **43216**
302–12 ..... **43216**
302–16 ..... **43216**

NOTE: **Boldface page numbers indicate 2007 changes.**

CHANGES OCTOBER 1, 2007 THROUGH FEBRUARY 29, 2008

TITLE 42—PUBLIC HEALTH

Chapter I—Public Health Service, Department of Health and Human Services (Parts 1—199)

72 Removed (eff. date pending) 3879

Chapter IV—Centers for Medicare & Medicaid Services, Department of Health and Human Services (Parts 400—599)

401.108 Regulation at 70 FR 11472 effectiveness extended through 3–1–09 11043
405.900—405.1140 (Subpart I) Regulation at 70 FR 11472 effectiveness extended through 3–1–09 11043
409 Technical correction **67652**
Technical correction 2568
409.17 Added **66397**
409.23 (c) added **66398**
410 Technical correction 2568, 9860
410.20 (d) added 9678
410.27 (a)(1)(iii) and (f) revised; interim **66930**
410.32 (a)(1) removed; (a)(2) and (3) redesignated as new (a)(1) and (2) **66398**
410.33 (b)(1), (g)(2), (3), (6) and (8) revised; (g)(15) and (i) added **66398**
(g)(15) correctly amended 2432
410.43 (a)(3)(ii) revised **66399**
410.59 (a) introductory text revised **66399**
410.60 (a) introductory text revised **66399**
410.61 (e) removed **66399**
410.78 (b) introductory text revised **66399**
410.100 (i) removed; (j) through (m) redesignated as new (i) through (l); introductory text, (a), (e), (h) and new (i) through (l) revised **66399**
410.105 (b)(3)(i), (ii), (c)(1) introductory text and (2) revised **66400**
410.132 (a) revised **66400**
411 Technical correction **57634, 62585**
Technical correction 2568, 9860
Regulation at 71 FR 9471 confirmed 9684
411.15 (a)(1) revised; (k)(13) and (14) added **66400**
411.20 Regulation at 71 FR 9470 confirmed 9684
411.21 Regulation at 71 FR 9470 confirmed 9684
411.22 Regulation at 71 FR 9470 confirmed; (c) added 9684
411.24 Regulation at 71 FR 9470 confirmed 9684
411.25 Heading, (a) and (c) revised 9684
411.33 Regulation at 71 FR 9470 confirmed 9684
411.40 Regulation at 71 FR 9470 confirmed 9684
411.45 Regulation at 71 FR 9470 confirmed; (a)(2) amended 9684
(a)(2) amended 9685
411.50 Regulation at 71 FR 9470 confirmed 9684
411.52 Regulation at 71 FR 9470 confirmed 9684
411.53 Regulation at 71 FR 9470 confirmed 9684
411.351 Amended **66400, 66930**
411.354 (c)(3)(i) correctly amended **68076**
411.355 (j)(1)(iv) correctly amended **68076**
411.357 (e)(4)(i), (i)(2), (t)(2)(i)(C) and (D) correctly amended **68076**
412 Technical correction **62585**
Technical correction 9860
412.2 Heading corrected **57634**
413 Technical correction **57634, 62585**
Authority citation revised **66931**
Technical correction 2568, 9860
413.1 (a)(2)(iv) and (vi) removed; (a)(2)(v) and (vii) redesignated as new (a)(2)(iv) and (v) **66400**
413.75 (b) amended; interim **66931**
413.78 (e)(3)(i) and (f)(3)(i) amended; (e)(3)(iii) and (f)(3)(iii) added; interim **66931**
413.79 (f)(6) introductory text, (i)(D) and (ii)(A)(*2*) revised; interim **66932**
413.184 Heading revised **66400**
414 Technical correction 2433, 2568, 9860
414.22 (b)(5)(i)(A) and (B) revised; interim **66932**
414.50 Revised **66400**

NOTE: **Boldface page numbers indicate 2007 changes.**

CHANGES OCTOBER 1, 2007 THROUGH FEBRUARY 29, 2008

TITLE 42 Chapter IV—Con.

Regulation at 72 FR 66400 applicability date delayed to 1–1–09 404
(a)(1) correctly amended 2432
414.65 (a)(1) revised **66401**
414.502 Amended **66401**
414.506 Introductory text revised **66401**
414.508 (b)(3) revised **66401**
414.509 Added **66401**
(a)(2)(ii) and (b)(1)(ii)(B) correctly amended 2432
414.510 Heading and introductory text revised **66402**
414.620 Amended **66402**
414.707 (c) added **66402**
414.904 (d)(3) revised **66402**
414.908 (a)(2)(iv), (3)(x) and (xi) revised; (a)(2)(v) added; (a)(5) removed **66402**
414.914 (h) redesignated as (i); new (h) added; new (i)(1), (2) and (5) revised; (f)(12) amended **66403**
414.916 (c)(1) revised **66403**
414.917 Heading revised; (d) added **66403**
414.930 Added **66404**
414.1100—414.1105 (Subpart M) Added **66404**
415 Technical correction 2568
415.130 (d) revised **66405**
416 Technical correction 9860
416.179 Heading, (a)(1), (2) and (b) revised; (a)(3) added; interim **66932**
418 Technical correction **55673**
Technical correction 2568
418.92 (a) revised **66405**
419 Technical correction 9860
419.43 (g)(4) revised; interim **66932**
419.44 Heading and (b) revised; interim **66933**
419.45 Heading, (a)(1), (2) and (b) revised; (a)(3) added; interim **66933**
419.70 (d)(1)(i), (2)(i) and (4)(ii) amended; interim **66933**
422.2 Amended **68722**
422.503 (b)(4)(vi) introductory text, (C) and (D) revised; (b)(4)(vi)(G)(*3*) added; (b)(4)(vi)(H) removed; eff. 1–1–09 ....**68722**
422.504 (e)(1) introductory text, (i) heading, (1), (2) introductory text, (i), (3) introductory text, (ii), (iii) and (4) introductory text revised; eff. 1–1–09 ....**68723**
422.505 (c) revised **68723**
422.506 (b)(2) introductory text and (i) revised; (b)(3) redesignated as (b)(4); new (b)(3) added **68723**
422.510 (a)(1), (b) introductory text, (2) heading, (i) and (c) revised **68723**
422.644 (b)(2), (c) and (d) revised **68724**
422.646 Revised **68724**
422.648 Removed **68724**
422.650 Removed **68724**
422.652 Removed **68724**
422.654 Removed **68724**
422.656 Removed **68724**
422.658 Removed **68724**
422.660 Revised **68724**
422.662 (b) revised **68724**
422.664 Revised **68724**
422.670 (a) revised **68724**
422.682 Revised **68725**
422.684 Revised **68725**
422.692 (a) and (b) revised; (c) redesignated as (e); new (c) and (d) added **68725**
422.696 Heading and (a) revised **68725**
422.698 Removed **68725**
422.750 Revised **68725**
422.752 Heading, (a) introductory text and (b) revised; (c) added **68725**
422.756 Heading, (a) through (d) and (f) revised **68725**
422.758 Revised **68726**
422.760 Redesignated as 422.764; new 422.760 added **68726**
422.762 Added **68726**
422.764 Redesignated from 422.760 ....**68726**
422.1000—422.1094 (Subpart T) Added **68726**
423 Technical correction 2568
423.4 Amended **68731**
423.160 (a)(3)(i) revised; (a)(3)(ii) and (iii) redesignated as (a)(3)(iii) and (iv); new (a)(3)(ii) added; eff. 1–1–09 ....**66405**
423.504 (b)(4)(vi) introductory text, (C) and (D) revised; (b)(4)(vi)(G)(*3*) added;

NOTE: **Boldface page numbers indicate 2007 changes.**

CHANGES OCTOBER 1, 2007 THROUGH FEBRUARY 29, 2008

(b)(4)(vi)(H) removed; eff. 1–1–09 ..... **68732**
423.505 (b)(10), (e)(1) introductory text, (2), (i) heading, (1), (2) introductory text, (i), (3) introductory text, (ii), (iii), (4) introductory text and (iv) revised; (i)(3)(iv) and (v) added; eff. 1–1–09 ..... **68732**
423.506 (c) revised **68732**
423.507 (b)(2) introductory text and (i) revised; (b)(3) redesignated as b)(4); new (b)(3) added **68733**
423.509 (a)(1), (9), (b) introductory text, (2)(i) and (c) revised **68733**
423.642 (b)(2), (c) and (d) revised **68733**
423.643 Revised **68733**
423.644 Removed **68733**
423.645 Removed **68733**
423.646 Removed **68733**
423.647 Removed **68733**
423.648 Removed **68733**
423.649 Removed **68733**
423.650 Revised **68733**
423.651 (b) revised **68734**
423.652 Revised **68734**
423.655 (a) revised **68734**
423.661 Revised **68734**
423.662 Revised **68734**
423.666 (a) and (b) revised; (c) redesignated as (e); new (c) and (d) added **68734**
423.668 Heading and (a) revised **68734**
423.669 Removed **68734**
423.750 Revised **68734**
423.752 Heading, (a) introductory text and (b) revised; (c) added **68734**
423.756 Heading, (a) through (d) and (f) revised **68735**
423.758 Revised **68735**
423.760 Redesignated as 423.764; new 423.760 added **68735**
423.762 Added **68735**
423.764 Redesignated from 423.760 ..... **68735**
423.1000—423.1094 (Subpart T) Added **68736**
424 Technical correction **68075**
Technical correction 2568
424.10—424.27 (Subpart B), Heading revised **66405**
424.24 (c)(2) and (4) revised **66405**
424.27 (b)(1) revised **66405**
424.32 (a)(3) revised **66405**
424.36 (b)(5) revised; (b)(6) added **66406**
(b)(6)(ii)(C)(*2*) correctly amended 2432
424.80 (d)(3) added **66406**
431.51 (c)(2) and (3) amended; (c)(4) added; interim **68091**
431.53 Revised **73650**
431.54 (a) revised; (g) added; interim **68091**
433.20 Added **73650**
433.54 (c) revised **9698**
433.56 (a)(4) and (8) revised **9698**
433.57 (a) removed; (b) and (c) redesignated as new (a) and (b) **9698**
433.58 Removed **9698**
433.60 Removed **9698**
433.66 Heading and (a) revised **9698**
433.67 (a)(2) revised **9698**
433.68 Heading, (a), (f)(1), (2), (3) introductory text and (i) revised; (f)(3)(ii) revised **9698**
433.70 Heading revised; (a)(1) removed; (a)(2) designation removed **9699**
440.169 Added; interim **68091**
440.170 (a)(1) revised **73651**
440.250 (r) added; interim **68092**
441.10 (m) added; interim **68092**
441.18 Added; interim **68092**
455.1 (c) added **67655**
455.200—455.202 (Subpart C) Added **67655**
482 Technical correction 2568, **9860**
482.22 (c)(5) revised; interim **66933**
482.23 (b)(1) amended; interim **66933**
482.24 (c)(2)(i) revised; interim **66933**
482.51 (b)(1) revised; interim **66933**
482.52 (b)(1) and (3) revised; (b)(4) removed; interim **66934**
482.56 (a)(2) and (b) revised **66406**
482.60 Added **60788**
482.61 Added **60788**
482.62 Added **60788**
482.66 Added **60788**
484 Technical correction **67656**
Technical correction 2568
484.4 Amended **66406**
Correctly amended 2433
485 Technical correction 2568, **9860**
485.51 (a) revised; (c) added **66408**
485.70 (c), (e) and (m) revised **66408**

NOTE: **Boldface page numbers indicate 2007 changes.**

CHANGES OCTOBER 1, 2007 THROUGH FEBRUARY 29, 2008

TITLE 42 Chapter IV—Con.

485.610 (e) introductory text correctly revised 9862
485.635 (e) added **66408**
485.610 (e) added; interim **66934**
488 Authority citation revised **61545, 71583**
Authority citation revised 3409, 11048
489 Technical correction **57634, 62585**
489.20 Regulation at 71 FR 9471 confirmed 9684

Chapter V—Office of Inspector General-Health Care, Department of Health and Human Services (Parts 1000—1999)

1001.952 (w) added **56644**

Proposed Rules:

3 8112
5 11232
51c 11232
71 ....**55729**
400 6451
405 6451
410 6451
412 ....5342, 6451
413 6451
414 6451
422 ....**73708**
....1301, 5270
423 ....**64900, 73708**
....1301, 5270
424 4503
440 9714
441 3546
447 9727
455 ....**65686**
457 9727
483 ....**65692**
488 6451
494 6451
498 ....**73708**
1001 ....**71868**
1005 ....**73708**

TITLE 43—PUBLIC LANDS: INTERIOR

Chapter II—Bureau of Land Management, Department of the Interior (Parts 1000—9999)

3130 Authority citation revised 6442
3130.0–3 (d) added 6442
3130.0–5 (g), (h) and (i) added 6442
3133.3 (a) introductory text, (2) and (b) revised; (c) added 6442
3133.4 (a)(5), (6) and (7) revised 6442
3134.1–2 (a) revised 6442
3135.1–4 Revised 6442
3135.1–5 Revised 6442
3135.1–6 Redesignated as 3135.1–7; new 3135.1–6 added 6442
3135.1–7 Redesignated from 3135.1–6 6442
(d) revised; (e) amended 6443
3135.1–8 Added 6443
3137.5 Amended 6443
3137.11 Added 6443
3137.21 (a)(5) redesignated as (a)(6); new (a)(5) added; (a)(3) and new (6) revised 6443
3137.23 (d) introductory text revised; (f) amended; (g) redesignated as (h); new (g) added 6444
3137.41 Introductory text revised 6444
3137.80 (a) revised; (b) amended 6444
3137.81 (a) revised 6444
3137.85 (b) revised 6444
3137.111 Revised 6444
3137.131 Amended 6444
3137.134 (b) revised 6444

Proposed Rules:

2 ....**60611**
10 ....**58582**
11 11082
46 126
2800 ....**70376**
2880 ....**70376**
2920 ....**70376**

TITLE 44—EMERGENCY MANAGEMENT AND ASSISTANCE

Chapter I—Federal Emergency Management Agency, Department of Homeland Security (Parts 0—399)

59.1 Amended; interim **61737**
61.9 (d) and (e) added; interim **61737**
64.6 Tables amended **58021, 63111, 64112, 68749, 68751, 73652**

NOTE: **Boldface page numbers indicate 2007 changes.**

CHANGES OCTOBER 1, 2007 THROUGH FEBRUARY 29, 2008

Tables amended.....2817, 4698, 10155
65.4 Flood elevation determinations; interim.....**57242, 62122, 67664**
Flood elevation determinations.....2818, 2822
Flood elevation determinations; interim 2828, 7476
67.11 Flood elevation determinations **56921, 57246, 58553, 61806, 68753, 73653, 73657**
Table corrected.....**73656**
Flood elevation determinations.....2831, 2836, 5456, 9700
78 Authority citation revised.....**61552, 61738**
78.1 (b) amended **61552**
(a) revised; interim.....**61738**
79 Added; interim.....**61738**
80 Added; interim.....**61743**
201 Authority citation revised.....**61565, 61747**
Regulation at 67 FR 8848 confirmed **61565**
201.2 Amended; interim **61747**
201.3 Regulations at 67 FR 61515 and 69 FR 55096 confirmed.....**61565**
(c)(1), (3), (d)(2) and (e) revised; interim **61748**
201.4 Regulations at 67 FR 61515 and 69 FR 55096 confirmed; (c)(2)(ii) revised; interim **61565**
(a) and (c)(7) revised; (c)(3)(v) added; interim **61748**
201.6 Regulations at 67 FR 61515, 68 FR 61370 and 69 FR 55096 confirmed.....**61565**
(a)(1), (2), (c)(2)(ii) introductory text, (d)(1) and (3) revised; (c)(3)(ii) amended; interim **61748**
201.7 Added; interim.....**61749**
204.3 Regulation at 68 FR 61370 confirmed.....**61565**
204.51 Regulation at 68 FR 61371 confirmed.....**61565**
206 Heading revised; interim **57875**
206 Authority citation revised.....**57875**
206.207 (b)(1)(iii)(K) added; interim **57875**
206.220 Regulation at 67 FR 8854 confirmed.....**61565**
206.226 Regulations at 67 FR 8854, 68 FR 61371 and 69 FR 55097 confirmed.....**61565**
206.228 (a)(2), (3) and (b) removed; (a)(4) redesignated as (a)(2) and revised; new (a)(3) added; interim **57875**
206.400—206.402 (Subpart M) Regulation at 67 FR 8852 confirmed **61565**
206.431 Regulation at 67 FR 8852 confirmed.....**61565**
206.432 Regulations at 67 FR 8853, 61515 and 69 FR 55097 confirmed **61565**
(b) introductory text and (1) revised; interim **61750**
206.433 (c) revised; interim **61750**
206.434 Regulations at 67 FR 8853, 61515 and 69 FR 55097 confirmed **61565**
(a)(2), (c)(5)(ii) and (e) introductory text revised; (d)(2) amended; (f) removed; (g) and (h) redesignated as new (f) and (g); interim **61750**
206.435 Regulations at 67 FR 8853 and 68 FR 63738 confirmed.....**61565**
206.436 Regulation at 67 FR 8853 confirmed.....**61565**
206.437 (b)(4)(xiv) added; interim **57875**
206.439 Revised; interim **57875**
(c) added; interim.....**61750**
207 Added; interim.....**57875**

Proposed Rules:

67 .....**56975, 58590, 58598, 58599, 58615, 61828, 61850, 62178, 62184, 62194, 67690, 68768, 68769, 68784, 68795, 68806, 73720, 73732**
.....2859, 2868, 2873, 4144, 4156, 5480, 9740, 9750, 9754
206 2187

TITLE 45—PUBLIC WELFARE

Chapter II—Office of Family Assistance (Assistance Programs), Administration for Children and Families, Department of Health and Human Services (Parts 200—299)

261 Regulation at 71 FR 37475 confirmed.....6821
261.1 Regulation at 71 FR 37475 confirmed.....6821
261.2 Regulation at 71 FR 37475 confirmed; revised 6821

NOTE: **Boldface page numbers indicate 2007 changes.**

CHANGES OCTOBER 1, 2007 THROUGH FEBRUARY 29, 2008

TITLE 45 Chapter II—Con.

261.20—261.25 (Subpart B) Regulation at 71 FR 37476 confirmed 6821
Revised 6822
261.31 Regulation at 71 FR 37477 confirmed....6821
Revised 6823
261.32 Regulation at 71 FR 37477 confirmed....6821
Revised 6823
261.34 Revised....6824
261.40—261.44 (Subpart D) Regulation at 71 FR 37477 confirmed 6821
Revised 6824
261.60—261.65 (Subpart F) Regulation at 71 FR 37479 confirmed 6821
Revised 6826
261.60 Regulation at 71 FR 37479 confirmed....6821
261.80 (Subpart H) Regulation at 71 FR 37479 confirmed 6821
261.80 Regulation at 71 FR 37479 confirmed....6821
262 Regulation at 71 FR 37480 confirmed....6821
262.1 Regulation at 71 FR 37480 confirmed....6821
262.2 Regulation at 71 FR 37480 confirmed....6821
262.3 Regulation at 71 FR 37481 confirmed....6821
262.6 Regulation at 71 FR 37481 confirmed....6821
263 Regulation at 71 FR 37481 confirmed....6821
263.2 Regulation at 71 FR 37481 confirmed....6821
Revised 6827
263.5 (b) revised 6828
263.6 Regulation at 71 FR 37481 confirmed....6821
265 Regulation at 71 FR 37482 confirmed....6821
265.1 Regulation at 71 FR 37482 confirmed....6821
265.2 Regulation at 71 FR 37482 confirmed....6821
265.3 Regulation at 71 FR 37482 confirmed....6821
265.4 Regulation at 71 FR 37483 confirmed....6821
265.7 (b) revised 6828
265.8 Regulation at 71 FR 37483 confirmed....6821

Chapter XIII—Office of Human Development Services, Department of Health and Human Services (Parts 1300—1399)

1304.52 (h) through (k) redesignated as (i) through (l); new (h) and (l)(5) added 1295
1306.3 (n), (o) and (p) added....1296
1306.20 (g), (h) and (i) added....1296
1306.31 (a) revised 1296
1306.35 Redesignated as 1306.36; new 1306.35 added 1296
1306.36 Redesignated as 1306.37; redesignated from 1306.35....1296
1306.37 Redesignated from 1306.36 1296
1356.80 Added 10365
1356.81 Added 10365
1356.82 Added 10365
1356.83 Added 10365
1356.84 Added 10365
1356.85 Added 10365
1356.86 Added 10365
1356 Appendices A, B and C added 10372

Chapter XVI—Legal Services Corporation (Parts 1600—1699)

1611 Appendix A revised 5458
Technical correction 8218

Proposed Rules:

16....**73708**
81....**73708**
160....**73708**
404....10210
1303....**73708**
1355....2082
2510....**64970**
2513....**64970**
2516....**64970**
2517....**64970**
2520....**64970**
2521....**64970**
2522....**64970**
2523....**64970**
2524....**64970**
2540....**64970**
2550....**64970**

NOTE: **Boldface page numbers indicate 2007 changes.**

CHANGES OCTOBER 1, 2007 THROUGH FEBRUARY 29, 2008

TITLE 46—SHIPPING

Chapter I—Coast Guard, Department of Homeland Security (Parts 1—199)

64 Actions on petitions....61813
67.209 Regulation at 72 FR 42312 confirmed....58762
67.218 Regulation at 72 FR 42312 confirmed....58762
67.219 Regulation at 72 FR 42312 confirmed....58762
67.540 Regulation at 72 FR 42313confirmed....58762
67.550 Regulation at 72 FR 42313 confirmed....58762

Chapter IV—Federal Maritime Commission (Parts 500—599)

515 Authority citation revised....56273
515.5 (b)(3) removed....56273
515.25 (a) amended....56273

Proposed Rules:

401....6085

TITLE 47—TELECOMMUNICATION

Chapter I—Federal Communications Commission (Parts 0—199)

0.31 (i) revised....9463
0.191 (g) revised....9463
0.241 (a)(1) revised; (d) removed; (e) through (i) redesignated as new (d) through (h)....9463
0.392 (i) added....9463
0.401 (b) introductory text, (1) and (2) amended....9018
0.408 Revised....813
0.482 Amended....9018
1 Actions on petitions....56015
1.80 (h) amended....9018
1.227 (b)(4) amended....9018
1.907 Amended....9018
1.1102 Revised....9019
1.1103 Revised....9023
1.1104 Revised....9023
1.1105 Revised....9025
1.1106 Revised....9025
1.1107 Revised....9025
1.1108 Revised....9027
1.1109 Revised....9027
1.1152 Revised....9027
1.1153 Revised....9028
1.1154 Revised....9029
1.1155 Revised....9029
1.1156 Revised....9029
1.1166 (d) amended....9029
1.10001 Amended....9029
1.10009 Revised....9029
2.106 Footnote NG158 correctly revised....67577
2.913 (b) amended....9030
11.1 Revised....62132
11.2 Added....62132
11.11 (a) and (e) revised....62132
11.21 Revised....62134
11.47 (b) revised....62135
11.51 (g) introductory text and (h) introductory text revised....62135
11.55 (a) introductory text revised....62135
11.56 Added....62135
12.2 Revised (OMB number pending)....57887
13.7 (b) introductory text revised; (b)(11) added....4479
13.13 (a) revised....4479
13.15 Revised....4479
13.203 (a) revised....4479
13.215 Revised....4479
15.117 (i)(2) revised....5681
15.120 (b) revised....5682
15.513 (e) correctly revised....63823
20.18 (h) revised (OMB number pending)....8625
22 Actions on petitions....56015
24 Actions on petitions....56015
25 Policy statement....70807
25.114 (d)(7) and (15) revised; (d)(17) added....60278
25.117 (d)(2)(v) added....60279
25.140 (b)(2), (3) and (c) revised; (b)(4), (5) and (6) added....60279
25.262 Revised....60280
27 Actions on petitions....56015
27.6 (b)(3) correctly revised....67577
27.14 (a), (e), (g), (1) and (2) corrected (eff. date pending)....67578
(g)(3), (h) introductory text through (3), (i) introductory text through (3), (k), (l) and (m) corrected (eff. date pending)....67579
(m)(4) corrected (eff. date pending)....67580

NOTE: **Boldface page numbers indicate 2007 changes.**

CHANGES OCTOBER 1, 2007 THROUGH FEBRUARY 29, 2008

TITLE 47 Chapter I—Con.

27.15 (d), (1)(ii), (2)(i) and (ii) corrected (eff. date pending) **67580**
27.50 (b) introductory text corrected **67580**
27.502 Correctly revised **63499**
27.601—27.607 (Subpart G) Heading correctly revised **67577**
27.1333 (b) correctly revised **67577**
52 Authority citation revised 9481
52.12 (a)(1)(i) introductory text revised 9481
52.16 (g) added 9481
52.17 (c) added 9481
52.21 (h) through (r) redesignated as (i) through (s); new (h) added 9481
52.23 (h) added 9481
52.32 (e) added 9481
52.33 (b) revised 9481
52.34 Added 9481
53 Frameworks **58021**
54.202 Regulation at 70 FR 29978 confirmed **67858**
54.209 Regulation at 70 FR 29978 confirmed **67858**
61.14 (b)(1) and (2)(i) revised 9030
61.17 (b) amended 9030
61.20 (b)(1) amended 9031
61.32 (b) amended 9031
61.153 (b) amended 9031
64 Frameworks **58021**
Policy statement 1297, 6444, 9031
Actions on petitions 6041
64.604 (c)(5)(iii)(C) revised (OMB number pending) 3202
64.709 (d)(1) revised 9031
64.2003 Regulation at 72 FR 31961 eff. date confirmed **70808**
64.2005 Regulation at 72 FR 31962 eff. date confirmed **70808**
64.2007 Regulation at 72 FR 31962 eff. date confirmed **70808**
64.2009 Regulation at 72 FR 31962 eff. date confirmed **70808**
64.2010 Regulation at 72 FR 31962 eff. date confirmed **70808**
64.2011 Regulation at 72 FR 31963 eff. date confirmed **70808**
72.2000 (Subpart X) Added 1089
73 Policy statement **72626**
Actions on petitions 4492, 9492, 10675
73.202 (b) table amended **59488, 63823, 67667, 67668, 67859**
(b) table amended 4493, 7673, 9492, 10402
73.404 Regulation at 72 FR 45692 confirmed in part 3652
73.616 Added 5682
73.622 (f)(4) revised 5683
73.623 (a) revised 5683
73.624 Regulation at 66 FR 58982 confirmed in part 4133
(d)(1)(v), (vi) and (vii) added; (d)(3), (g) introductory text and (2) revised (OMB number pending in part) 5683
73.682 (d) revised 5684
73.809 (a) and (b) revised 3216
73.853 (b) revised 3216
73.855 Revised 3216
73.865 Revised 3216
73.870 Regulation at 70 FR 39186 confirmed 3202
73.870 (a) revised; (f) added 3217
73.871 Regulation at 70 FR 39186 confirmed 3202
(c) revised 3217
73.872 (c), (d)(1) and (e) revised; (d)(3) added 3217
73.1201 Regulation at 72 FR 45693 confirmed 3652
(b)(1) revised (OMB number pending) 5684
73.3555 Revised (OMB number pending in part) 9487
73.3598 (a) revised 3218
(a) and (b) revised 5684
(a) correctly revised 9954
73.8000 Revised 5684
73.9000 (k) revised 5685
76 Policy statement **65670**
76.55 (c)(3) revised 5685
76.56 (d)(3), (4), (5) and (f) added 6054
76.62 (b) revised; (h) added 6054
76.503 (a) revised; (b), (c) and (d) removed 11050
76.970 Revised (OMB number pending in part) 10690
76.972 Added (OMB number pending in part) 10691
76.975 (b) through (g) revised; (h) redesignated as (i); new (h) added (OMB number pending in part) 10692
76.978 Added (OMB number pending) 10692
76.1002 (c)(6) revised **56661**
76.1003 (e)(1) amended; (i), (j) and (k) added (OMB number pending in part) **56661**

NOTE: **Boldface page numbers indicate 2007 changes.**

CHANGES OCTOBER 1, 2007 THROUGH FEBRUARY 29, 2008

80.5 Amended 4480
80.15 (d)(4) removed; (e)(2) revised 4480
80.43 Revised 4480
80.51 Revised 4480
80.57 (d)(5) removed; (d)(6) redesignated as new (d)(5) 4480
80.59 (c)(2) amended 9031
80.103 (a), (c) and (e) revised 4480
80.123 (d) revised 4480
80.148 Introductory text revised 4480
80.179 (e)(1) revised 4481
80.203 (b)(3), (h) and (n) revised; (b)(4) redesignated as (b)(5); new (b)(4) added 4481
80.207 (d) revised 4481
80.211 (e) introductory text revised 4482
80.223 (a)(1) revised 4482
80.225 Introductory text, (a) and (c)(2) revised 4482
80.251 (a) revised 4483
80.268 (b)(2) removed; (b)(3) redesignated as new (b)(2) 4483
80.269 Removed 4483
80.271 (e) revised 4483
80.273 Revised 4483
80.277 Added 4484
80.305 (a)(1), (2), (b)(1) and (c) revised 4484
80.310 Revised 4485
80.313 Table amended 4485
80.314 Heading revised; (c) and (d) added 4485
80.316 Removed 4485
80.327 Heading revised; (e), (f) and (g) added 4485
80.328 Removed 4485
80.329 Heading revised; (e), (f) and (g) added 4485
80.330 Removed 4485
80.335 (a)(2), (b)(2) and (c)(2) revised 4485
80.359 (b) revised 4485
80.379 (a) table and (b)(2) table amended; (c) introductory text revised 4486
80.373 (c)(1) table amended; (g) redesignated as (g)(1); (a)(1) and new (g)(1) revised; (g)(2) added 4486
80.385 (d) removed 4486
80.409 (a)(1), (2), (d)(2) and (e)(1) revised; (e)(5)(ii) removed; (e)(5)(iii), (iv) and (6) through (12) redesignated as new (e)(5)(ii), (iii) and (7) through (13); new (e)(6) added 4486
80.851—80.881 (Subpart R) Heading revised 4486
80.858 (b) removed; (c), (d) and (e) redesignated as new (b), (c) and (d) 4487
80.871 (d) table amended 4487
80.882 Added 4487
80.905 (a)(1), (2), (3)(i), (iii)(A), (B), (4)(i), (iii)(A), (B) and (vi) revised 4487
80.913 (a) revised 4487
80.917 (a) revised 4488
80.933 (c) and (d) removed; (e) redesignated as new (c) 4488
80.1051 Revised 4488
80.1061 (a), (c) introductory text, (1)(ii) and (e) revised 4488
80.1063 (a) Note added 4489
80.1065 (a) and (b)(1) through (6) removed; (b), (c) and (d) redesignated as new (a), (b) and (c); new (a) revised 4489
80.1071 (c)(1)(i) and (ii) revised 4489
80.1073 (a) introductory text revised 4489
80.1077 Table footnote 11 removed; Table footnote 12 added 4489
80.1083 (d) revised 4489
80.1085 (a)(6)(i) and (iii) revised 4489
80.1087 (a)(2) revised 4490
80.1089 (a)(3)(i) revised 4490
80.1091 (a)(1)(i), (4)(i) and (b)(3)(ii) revised 4490
80.1095 (a) revised 4490
80.1101 (b)(4), (5), (c)(2)(ii), (3)(ii), (4)(ii), (iii), (5)(iii), (11), (13)(ii) through (v), (ix), (d)(3) and (4) revised; (c)(2)(iii), (3)(iii) and (13)(x) added 4490
80.1103 (c) revised 4491
80.1113 (b) revised 4491
80.1117 (a) revised 4491
80.1123 (d) removed; (e) and (f) redesignated as new (d) and (e); (c) revised 4492
80.1125 (j)(6) revised 4492
80.1153 Revised 4492
90 Actions on petitions **56015**
Policy statement **56923**
90.176 Regulation at 67 FR 41859 eff. date confirmed **57888**

NOTE: **Boldface page numbers indicate 2007 changes.**

CHANGES OCTOBER 1, 2007 THROUGH FEBRUARY 29, 2008

TITLE 47 Chapter I—Con.

Heading correctly revised.....**67577**
90.531 (e) technical correction.....**67580**
90.545 Introductory text correctly revised.....**67577**
90.549 Correctly revised.....**67577**
90.555 (a) introductory text, (b)(1), (2), (c)(1) and (2) correctly revised.....**67578**
101.115 (b)(2) table amended; (f) redesignated as (g); new (f) added; eff. 10-31-07.....**55677**

Proposed Rules:

0—199 (Ch. I).....546
1.....**64013**
.....6879, 6888, 8028
2.....**65494**
11.....**62195**
15.....**64013**
20.....**65494**
25.....**64979**
.....2437
27.....**64013**
.....2437
52.....9507
61.....**64179**
.....1306
64.....**71099**
68.....**65494**
69.....**64179**
.....1306
73.....**59507—59510, 63866, 63867, 63868, 67880**
.....1576, 1577, 2211, 4513, 7694, 8255, 9515
74.....**62616**
.....8255
76.....**61590, 73744**
.....1195, 6099, 8029, 10411, 10732
90.....**63869, 64013**
101.....**64013**

TITLE 48—FEDERAL ACQUISITION REGULATIONS SYSTEM

Chapter 1—Federal Acquisition Regulation (Parts 1—99)

Chapter 1 Federal Acquisition Circular 2005–21.....**63026**
Federal Acquisition Circular 2005–22.....**65868**
Federal Acquisition Circular 2005–23.....**73214**
Small entity compliance guide.....**63094, 65883, 73222**
Federal Acquisition Circular 2005–24.....10942
Small entity compliance guide.....10968
1.106 Amended; OMB numbers.....**63089**
1.602–3 (d) amended; interim.....**63029**
2.101 (b)(2) amended.....**63042, 63048, 63076, 65872**
(b) amended.....**65880**
(b)(2) amended.....10956
3.104–4 (d)(3) amended.....**63049**
3.1000—3.1004 (Subpart 3.10) Added.....**65881**
4.502 (b)(2) revised.....**63076**
4.1201 (c) amended; interim.....**63078**
4.1202 (r) through (z) redesignated as (s) through (aa); new (r) added.....**63043**
4.1202 (q) revised; interim.....**63078**
5.101 (a)(2)(ii) amended.....**63076**
5.102 (a)(3) revised.....**63076**
5.201 (b)(2) revised.....**63076**
5.203 (b) amended.....**63076**
(a) introductory text amended.....10961
5.205 (a) amended.....10961
5.207 (d) revised; interim.....**63086**
(a)(4) and (e) removed; (a)(5) through (19), (f) and (g) redesignated as new (a)(4) through (18), (e) and (f); new (a)(9), (c)(13), (14), (15), (d) and new (f) revised.....10961
6.207 Added; interim.....**63086**
6.302–1 (d)(2) revised.....10962
6.601—6.603 (Subpart 6.6) Removed; interim.....**63086**
7.103 (n)(2) revised.....**63043**
7.104 (a) revised.....10956
7.105 (b)(19) revised; interim.....**63029**
(b)(13)(i) revised; (b)(19)(vi) amended; (b)(19)(vii) redesignated as (b)(19)(viii); new (b)(19)(vii) added.....10957
10.002 (d)(2) amended.....10962
11.002 (d) revised.....**63043**
11.101 (b) removed; (c) redesignated as new (b).....**63043**
(b) revised; interim.....**73216**
11.302 (c) revised.....**63043**
12.212 (b) amended.....**63049**
12.301 (e)(3) revised.....**63043**
(b)(4) and (e)(4) revised; interim.....**63863**
(d) revised.....10957

NOTE: **Boldface page numbers indicate 2007 changes.**

CHANGES OCTOBER 1, 2007 THROUGH FEBRUARY 29, 2008

12.603 (c)(2)(xv) removed; (c)(2)(xvi) and (xvii) redesignated as new (c)(2)(xv) and (xvi) 10962
13.104 (b) amended **63076**
13.105 (a) revised **63076**
13.106–1 (f) revised **63076**
13.106–2 (b)(4) introductory text amended **63076**
13.106–3 (c) amended **63076**
13.201 (f) revised **63043**
13.307 (b)(1) amended **63076**
15.102 (b) amended; interim **63078**
15.408 Table 15–2 amended **63049**
17.109 (b)(1) amended; interim **63078**
18.119 Amended **63049**
18.121 Amended; interim **63029**
18.126 Introductory text, (a), (b) and (c) amended; interim **63030**
18.203 (a) removed; (b) and (c) redesignated as new (a) and (b); new (a) revised; interim **63086**
19.001 Amended **63049**
22.401 Amended **65872**
22.404–12 (c)(2) amended **63089**
22.807 Regulation at 72 FR 13588 confirmed **73218**
22.1003–4 (b)(4) removed; (c) and (d) added; interim **63078**
22.1003–5 (k) amended; interim **63080**
22.1003–6 (b)(2) amended; interim **63080**
22.1004 (h) revised; interim **63080**
22.1006 Heading, (a) and (e) revised; (c)(1) and (2) amended; interim **63080**
22.1008–2 (d)(1) amended; interim **63081**
22.1018 (b) amended; interim **63081**
22.1019 (a) and (c) amended; interim **63081**
22.1020 Amended; interim **63081**
22.1022 Amended; interim **63081**
22.1023 Amended; interim **63081**
22.1026 Amended; interim **63081**
22.1503 (b)(3) and (4) amended; interim 10963
Regulation at 72 FR 46358 confirmed 10965
23.000 (d) revised **63043**
23.201 (b) revised **65872**
23.203 Revised **65872**
23.204 Redesignated as 23.205; new 23.204 added **65872**
23.205 Redesignated from 23.204 ..... **65872**
23.206 Added **65872**
23.400—23.406 (Subpart 23.4) Revised **63043**
23.701 Removed **63045**
Added; interim **73217**
23.702 (g) added **63045**
(h) and (i) added; interim **73217**
23.703 (b)(7) revised; (b)(8) added **63045**
23.705 Redesignated as 23.706; new 23.705 added; interim **73217**
23.706 Redesignated from 23.705; revised; interim **73217**
25.000 Revised 10957
25.002 Table amended 10957
25.003 Amended **63089**
Regulation at 72 FR 46358 confirmed 10965
25.202 (c) amended 10963
25.301—25.301–4 (Subpart 25.3) Added 10957
25.402 (b) table revised; interim 10963
Regulation at 72 FR 46358 confirmed 10965
25.408 (a)(2) revised 10962
25.1101 (b)(2)(iii) corrected 3409
(b)(1)(i)(A), (iii), (2)(iii), (c)(1) and (d) amended; interim 10963
25.1102 (a), (c), (3) and (d)(3) amended; interim 10963
26.200—26.205 (Subpart 26.2) Revised; interim **63087**
27 Revised **63049**
28.308 (e) amended; interim **63030**
30.001 Amended 10967
30.601 (b) amended; (c) added 10967
30.602 (d) revised 10967
30.604 (b) introductory text, (f) introductory text and (i)(1) amended; (g) introductory text and (h)(4) revised 10967
30.605 (c)(2) introductory text and (h)(5) amended; (f) introductory text revised; (h)(6) redesignated as (h)(7); new (h)(6) added 10967
32.401 (c) amended; interim **63030**
32.402 (a), (e)(1) and (f) amended; interim **63030**
32.405 (a) amended; interim **63030**
32.1000 Revised **73220**
32.1001 (c) amended; (d) removed; (e) redesignated as new (d);

NOTE: **Boldface page numbers indicate 2007 changes.**

CHANGES OCTOBER 1, 2007 THROUGH FEBRUARY 29, 2008

TITLE 48 Chapter 1—Con.

new (d) revised; new (e) added **73220**
32.1002 Revised **73220**
32.1003 Revised **73220**
32.1004 Revised **73220**
32.1005 Revised **73222**
32.1007 Revised **73222**
32.1009 (a) amended **73222**
33.104 (h)(5) introductory text amended **63065**
33.205 (a) and (c) amended; interim **63030**
36.601–3 (a) redesignated as (a)(1); (a)(2) added **65872**
39.11 (b) revised; interim **73217**
39.101 (d) revised 10968
42.302 (a)(68)(ii) revised **63045**
43.000 (b) amended; interim **63030**
45.103 (a)(1) amended **63045**
50 Revised; interim **63030**
52.203–13 Added **65882**
52.203–14 Added **65882**
52.212–1 Clause amended; interim **63081**
52.212–3 Clause amended; interim **63081**
Regulation at 72 FR 46358 confirmed 10965
52.212–5 Clause amended **63089, 65873, 73217**
Clause amended; interim **63081, 63088**
Regulation at 72 FR 13588 confirmed **73218**
Clause amended; interim 10963
Regulation at 72 FR 46358 confirmed 10965
52.213–4 Clause amended; interim **63082**
Clause amended **65873**
Clause amended; interim 10964
52.213–4 Regulation at 72 FR 13588 confirmed **73218**
52.219–9 Clause amended **63090**
52.222–19 Clause amended; interim 10964
Regulation at 72 FR 46358 confirmed 10965
52.222–26 Regulation at 72 FR 13588 confirmed **73218**
52.222–41 Heading revised; clause amended; interim **63082**
52.222–48 Revised; interim **63082**
52.222–51 Added; interim **63082**
52.222–52 Added; interim **63082**
52.222–53 Added; interim **63082**
52.223–1 Added **63045**
52.223–2 Added **63045**
52.223–4 Amended **63045**
52.223–9 Prescription and Alternate I amended **63045**
52.223–10 Introductory text amended **73218**
52.223–15 Added **65873**
52.223–16 Added **73218**
52.225–3 Regulation at 72 FR 46358 confirmed 10965
52.225–4 Regulation at 72 FR 46358 confirmed 10965
52.225–5 Clause amended **63090**
52.225–11 Regulation at 72 FR 46358 confirmed 10965
52.225–12 Regulation at 72 FR 46358 confirmed 10965
52.225–17 Introductory text amended **63090**
52.225–19 Added 10958
52.226–3 Revised; interim **63088**
52.226–4 Revised; interim **63088**
52.226–5 Revised; interim **63088**
52.227–1 Clause and Alternates I and II amended **63065**
52.227–2 Clause amended **63065**
52.227–3 Introductory text revised; Alternates I, II and III amended **63065**
52.227–4 Revised **63065**
52.227–5 Introductory text amended **63066**
52.227–6 Introductory text revised; Alternate I amended **63066**
52.227–7 Introductory text amended **63066**
52.227–9 Introductory text revised **63066**
52.227–10 Introductory text revised; clause amended **63066**
52.227–11 Revised **63066**
52.227–12 Removed **63068**
52.227–13 Revised **63068**
52.227–14 Revised **63068**
52.227–15 Revised **63068**
52.227–16 Introductory text amended **63072**
52.227–17 Revised **63072**
52.227–18 Introductory text and clause amended **63073**
52.227–19 Revised **63073**
52.227–20 Revised **63073**
52.227–21 Revised **63073**

NOTE: **Boldface page numbers indicate 2007 changes.**

CHANGES OCTOBER 1, 2007 THROUGH FEBRUARY 29, 2008

52.227–22 Introductory text amended **63075**
52.227–23 Introductory text amended **63075**
52.230–6 Clause amended 10967
52.232–32 Clause amended **73222**
52.244–6 Regulation at 72 FR 13588 confirmed **73218**
52.250–1 Introductory text revised; interim **63037**
52.250–2 Added; interim **63037**
52.250–3 Added; interim **63037**
52.250–4 Added; interim **63037**
52.250–5 Added; interim **63037**
53.213 (f) amended **63090**
53.302–347 Revised **63090**
53.302–348 Revised **63092**

Chapter 2—Defense Acquisition Regulations System, Department of Defense (Parts 200—299)

202.101 Amended **63123**
204.804 Revised 4114
204.804–1 Removed 4114
204.804–2 Removed 4114
204.1202 (Subpart 204.12) Added 1823
204.7005 (c) amended 4113
207.102 Added 4114
207.106 (S–71) added; interim 1824
207.503 (e) added 1826
209.202 Revised; interim 1827
209.270 Revised; interim 1827
209.270–1 Revised; interim 1827
209.270–2 Amended; interim 1827
209.270–3 Revised; interim 1827
209.270–4 (a) revised; interim 1827
209.570—209.570–4 (Subpart 209.5) Added; interim 1824
212.102 (Subpart 212.1) Added 4114
212.301 (f) introductory text added 1823
(f)(x) removed; (f)(xi), (xii) and (xiii) redesignated as new (f)(x), (xi) and (xii) 4115
212.570 Added **63123**
216.603–4 (b)(3) amended **69159**
217.7502 (b)(2) amended; interim 1827
222.1700 Removed 4115
222.1701 Removed 4115
222.1702 Removed 4115
222.1703 Revised 4115
222.1704 Revised 4115
222.1704–70 Removed 4115
222.1705 Removed 4115
225.103 (a)(ii)(B) introductory text amended 4113
225.1101 (10)(i) introductory text, (A) and (B) amended; interim 4116
225.7002–2 (q) added **63123**
225.7503 (a) amended; (b) revised; interim 4116
227.303 Revised **69159**
227.304–4 Removed **69160**
232.111 Removed 4117
234.004 Added; interim 1825
Revised; interim 4118
235.006 Revised; interim 4118
235.008 Added; interim 1825
237.102 Added 1826
239.7102–1 (a)(5) and (6) revised; (a)(7) and (8) added 1829
239.7102–3 Added 1829
239.7103 Revised 1829
244.304 (b) amended 4114
246.407 (S–70) revised; interim 1828
246.504 Revised; interim 1828
252.204–7007 Added; interim 1823
252.209–7006 Added; interim 1825
252.209–7007 Added; interim 1825
252.212–7001 Regulation at 72 FR 14243 confirmed 1830
252.222–7006 Removed 4115
252.225–7021 Regulation at 72 FR 14243 confirmed 1830
252.225–7036 Regulation at 72 FR 14243 confirmed 1830
252.225–7045 Regulation at 72 FR 14243 confirmed 1830
252.227–7034 Removed **69160**
252.227–7038 Added **69160**
252.227–7039 Introductory text revised **69162**
252.232–7006 Removed 4117
252.239–7000 Introductory text amended 1829
252.239–7001 Added 1829
252.246–7000 Clause amended 1831
200—299 (Ch. 2) Appendix F amended 1831

Chapter 8—Department of Veterans Affairs (Parts 800—899)

801—873 (Ch. 8) Revised 2717

Chapter 9—Department of Energy (Parts 900—999)

911 Authority citation revised 10985

NOTE: **Boldface page numbers indicate 2007 changes.**

CHANGES OCTOBER 1, 2007 THROUGH FEBRUARY 29, 2008

TITLE 48 Chapter 9—Con.

911.600 Amended 10985
911.602 (d) removed 10985
911.604 (d) and (e) removed 10985
952 Authority citation revised 10985
952.211–70 Revised 10985
952.211–71 Revised 10985

Chapter 15—Environmental Protection Agency (Parts 1500—1599)

1516.401–1 Added 1980
1516.401–170 Added 1980
1516.401–270 Added 1980
1516.404–2 Redesignated as 1516.405–2 1981
1516.404–272 Redesignated as 1516.405–270 1981
1516.404–273 Redesignated as 1516.405–271 1981
1516.404–274 Redesignated as 1516.405–272 1981
1516.405 Redesignated as 1516.406 1981
1516.405–2 Redesignated from 1516.404–2 1981
1516.405–270 Redesignated from 1516.404–272 1981
1516.405–271 Redesignated from 1516.404–273 1981
1516.405–272 Redesignated from 1516.404–274 1981
1516.406 Redesignated from 1516.405; (c) and (d) added 1981
1533.203 Revised 1981
1552.216–77 Added 1981
1552.216–78 Added 1981
1552.216–79 Added 1982

Chapter 24—Department of Housing and Urban Development (Parts 2400—2499)

2409.7001 Revised **61271**

Proposed Rules:

2 ..... **61854**
3 ..... **64019**
4 ..... **61854, 74255**
6 5784
7 ..... **61603**
8 ..... **61603, 74255**
9 ..... **64019**
12 ..... **61603, 61854**
13 ..... **74255**
14 ..... **61854**
15 ..... **61854**
16 ..... **61854**
17 ..... **74255**
19 ..... **61854**
27 ..... **61854**
30 ..... **61854**
31 ..... **61854, 64185, 69176, 69177, 72325**
32 ..... **61854, 74255**
39 ..... **61603**
42 ..... **61854, 64019**
44 ..... **61854**
49 ..... **61854**
52 ..... **61854, 64019, 74255**
225 ..... **69176**
228 ..... **69177**
252 ..... **69177**
..... 1853
604 ..... **64980**
637 ..... **64980**
652 ..... **64980**
904 9071
911 11066
952 ..... 9071, 11066
970 9071
1516 ..... **56708**
1533 ..... **56708**
1552 ..... **56708**
9901 8259
9903 8259
9904 8260

TITLE 49—TRANSPORTATION

Subtitle B—Other Regulations Relating to Transportation (Parts 100—1699)

Chapter I—Pipeline and Hazardous Materials Safety Administration, Department of Transportation (Parts 100—199)

105.20 (a)(4) and (b)(3) amended **55682**
105.25 (a) introductory text and (b)(2)(iv) revised; (b)(4) amended **55682**
105.35 (b)(3)(ii) revised **55682**
105.40 (d) amended **55682**
106.45 (a)(2)(i) and (ii) revised **55682**
106.70 (a)(1) and (2) revised **55682**
106.75 (d) amended **55682**
106.85 (a) amended **55682**
106.95 (a) and (b) amended **55683**
106.125 Amended **55682**

NOTE: **Boldface page numbers indicate 2007 changes.**

CHANGES OCTOBER 1, 2007 THROUGH FEBRUARY 29, 2008

107.105 (a)(1) amended **55683**
107.107 (b)(1) amended **55683**
107.109 (a)(1) amended **55683**
107.127 (a) amended **55683**
107.203 (b)(1)(i) amended **55683**
107.215 (b)(1)(i) amended **55683**
107.305 (b) revised 4711
107.325 (a) and (b) amended **55683**
107.402 (a) amended **55683**
107.502 (d) amended **55683**
107.608 (a) revised **55683**
107.705 (a)(1) amended **55683**
110.5 (c) amended **55683**
110.30 (a) introductory text amended **55683**
110.120 Amended **55683**
130.31 (b)(6) amended **55683**
171.4 (c) revised 4712
171.6 (b)(2) table amended (OMB numbers) **55683**
171.7 (a)(2)(i) revised; (a)(3) table amended **55683**
(a)(3) table and (b) table amended 4712
171.8 Amended **55684**
Amended 4713
171.14 (d)(6) amended **55684**
(h) added 4713
171.15 (b)(3) revised **55684**
171.22 Heading revised **55684**
171.23 (b)(5) introductory text revised **55684**
172.101 Table amended **55684**
Table correctly amended **59146**
Appendix A amended 1095
Table amended 4713
172.102 (c)(1) and (3) amended 4716
172.202 (a)(6)(vi) amended **55692**
172.203 (l)(4) revised 4716
172.302 (f) amended **55692**
172.303 (a) revised **55692**
172.315 (c) added 4716
172.324 Revised 4716
172.336 (c)(4) revised; (c)(6) redesignated as (c)(7); new (c)(6) added 4716
172.400a (a)(1)(ii) revised 4716
172.406 (e)(4) and (5) revised; (e)(6) added 4716
172.505 (a) amended **55692**
172.704 (a)(2)(ii) corrected 4716
173.4 (e) added 4716
173.5 (b)(2) revised 4717
173.6 (a)(4) introductory text amended **55692**
173.12 (e)(1)(ii) revised; (f) added 4717
173.22 (c)(2) revised **55692**
(b) added 4717
173.22a (b) amended **55692**
173.24 (g)(1) revised 4717
173.31 (g)(1) and (2) revised **55692**
173.61 (c) revised 4717
173.62 (c) table amended 4717
173.132 (a)(1)(i) and (iii) revised **55692**
173.134 (a)(8) amended **55692**
(b)(13)(i) revised 4718
173.150 (b) introductory text amended; (d)(2) revised **55692**
173.151 (b) introductory text and (d) introductory text amended **55692**
173.152 (b) introductory text amended **55692**
173.154 (b) introductory text amended **55693**
173.199 (a) introductory text amended **55693**
173.217 Revised 4718
173.225 (c) Note 17 amended **55693**
173.244 (c) revised **55693**
173.301 (c), (f)(1) and (g)(1) revised 4718
173.304a (e)(1)(ii) revised 4719
173.306 (i) and (j) revised; (k) added 4719
173.335 Removed 4719
173.411 (b)(5) revised **55693**
173.471 (d) and (e) amended **55693**
174.67 (a)(2), (3) and (4) revised; (a)(6) added **55693**
175.8 (a)(3)(ii) amended **55693**
175.10 (a)(10) revised 4719
175.75 (e)(3) revised; (e)(5) amended **55693**
175.900 Added 4719
177.848 (a)(1) revised 4719
176.83 Table (l)(3) revised **55694**
178.75 (f)(1) revised 4719
178.270–12 Removed **55695**
178.270–13 Removed **55695**
178.270–14 Removed **55695**
178.273 Heading and (e)(1) revised; (b)(7)(ii) amended **55695**
178.274 (b)(1) amended **55696**
(b)(1) amended 4719
178.337–9 (b)(8) revised 4720
178.337–10 (d) revised 4720
178.348–4 (d)(3) revised **55696**
(d)(3) correctly amended **59146**
178.606 (c)(2)(ii) revised **55696**
179.18 (c) amended **55696**

NOTE: **Boldface page numbers indicate 2007 changes.**

CHANGES OCTOBER 1, 2007 THROUGH FEBRUARY 29, 2008

TITLE 49 Chapter I—Con.

179.300–19 (a) revised **55696**
180.205 (g)(6) added 4720
180.209 (i)(1) table revised **55696**
180.212 (b)(2) amended **55697**
180.215 (b) introductory text revised **55697**
180.409 (d)(2) amended **55697**
192.616 (a) revised; (h) amended; (j) added **70810**

Chapter II—Federal Railroad Administration, Department of Transportation (Parts 200—299)

217.2 Added 8495
217.4 Amended 8496
217.9 Revised 8496
217.11 (c) revised 8497
217 Appendix A amended 8497
218.4 Added 8498
218.5 Amended 8498
218.37 (a)(1)(iii) and (iv) revised 8498
218.91—218.109 (Subpart F) Added 8498
218 Appendix A amended 8503
Appendix D added 8504
219 Policy statement **74193**
222 Regulation at 72 FR 44792 confirmed **59019**
223 Authority citation revised 6399
223.5 Amended 6399
223.9 (c) revised; (d) removed 6399
223 Appendix B amended 6400
225.19 (c) amended; (e) revised **73661**
229.5 Amended **59223**
229.9 (a) introductory text revised **59223**
229.131 Revised **59223**
238.5 Amended 6400
238.17 (b) introductory text and (c) introductory text revised 6400
238.113 Revised 6401
238.114 Added 6401
238.121 Added 6402
238.123 Added 6403
238.101—238.123 (Subpart B) Figures 1, 1a, 1b, 1c, 2, 2a, 2b and 3 added 6403
238.303 (e)(18) added 6412
238.305 (c) introductory text and (10) revised; (c)(11) and (12) added 6412
238.307 (c) introductory text, (5) and (d) revised 6412
238.437 Removed 6412
238.441 Revised 6412
238 Appendix A amended 6413

Chapter III—Federal Motor Carrier Safety Administration, Department of Transportation (Parts 300—399)

365.405 (a)(1) amended **55699**
365.411 (b) amended **55699**
365.413 (b) introductory text amended **55699**
367.20 Heading and table heading corrected 10158
369.6 Amended **55699**
381.210 (a) amended **55699**
381.225 Amended **55699**
381.310 (a) amended **55700**
381.315 (d)(1) and (2) amended **55700**
381.325 Amended **55700**
381.410 (a) amended **55700**
381.415 Amended **55700**
382.119 (b) and (e) amended **55700**
383.52 (c) amended **55700**
384.107 (c)(1)(i) amended **55700**
385 Policy statement **62795**
385.4 (b)(2) amended **55700**
385.13 (d) revised **55700**
385.15 (c) introductory text amended **55701**
385.19 (c) amended **55701**
385.113 (b) amended **55701**
385.203 (c) amended **55701**
385.303 Amended **55701**
385.405 (b) amended **55701**
385.415 (b)(2) amended **55701**
385.423 (c) introductory text, (1)(i) and (ii) amended **55701**
385 Appendix B amended **55701**
Appendix B amended; interim **71269**
Regulation at 72 FR 71269 comment period extended; interim 9233
386.2 Amended **55701**
386.7 (a) designation removed; text amended **55701**
387.303 (b)(1) revised **55701**
388.1 Amended **57702**
389.5 Revised **57702**
389.31 (b)(1) amended **57702**
389.35 (a) amended **57702**
390.19 (c)(1) amended **57702**
390.27 Table amended **57702**
391.23 (c)(4) amended **55703**

NOTE: **Boldface page numbers indicate 2007 changes.**

CHANGES OCTOBER 1, 2007 THROUGH FEBRUARY 29, 2008

392.9 (a)(1) amended **55703**
393.7 (c)(10)(i) amended **55703**
393.93 (a) footnote amended **55703**
395.1 (g)(3) revised **55703**
(e)(1)(iv)(A), (2)(v), (g)(1)(i)(B), (ii)(B), (2)(ii) and (o)(3) removed; new (e)(1)(iv)(A), new (2)(v), new (g)(1)(i)(B), new (ii)(B), new (2)(ii) and new (o)(3) added; interim **71269**
Regulation at 72 FR 71269 comment period extended; interim 9233
395.3 (a)(1) and (c) removed; new (a)(1) and (c) added; interim **71270**
Regulation at 72 FR 71270 comment period extended; interim 9233
397.71 (b)(1)(ii) footnote amended **55703**
397.73 (b) amended **55703**
397.75 (b)(1) amended **55703**
397.101 (g) introductory text amended **55703**
397.103 (c)(1) and (d) amended **55703**
397.205 (b)(1) amended **55703**
397.213 (b)(1) amended **55704**

Chapter V—National Highway Traffic Safety Administration, Department of Transportation (Parts 500—599)

512.6 (b)(3) removed; (c) added **59469**
512.7 Revised **59470**
512 Appendix D redesignated as Appendix E; new Appendix D added; Appendix C and new Appendix E revised **59470**
563.3 Revised 2179
563.4 Removed 2180
563.5 Revised 2180
563.7 Revised 2181
(b) Table II corrected 8408
563.8 Revised 2183
564 Revised **68266**
571.3 Amended **68461**
571.106 Amended **57456**
571.100 Amended **68461**
571.108 Revised **68269**
571.110 Figures 3 through 7 added **68462**
571.120 Amended **68463**
571.208 Amended **62141**
571.301 Amended **62141**
578.6 (f)(1) and (h)(1) revised 9956
585.15 (a)(3) and (c)(3) added **62142**
585.16 Revised **62142**
585.23 Revised **62142**
585.43 Revised **62142**

Chapter VI—Federal Transit Administration, Department of Transportation (Parts 600—699)

604 Revised 2345
630 Revised **68761**

Chapter XII—Transportation Security Administration, Department of Transportation (Parts 1500—1599)

1507.3 (k) added **63709**
1572 Meeting **63106**

Proposed Rules:

192 1307
375 9266
379 ..... **60614**
380 ..... **73226**
381 ..... **60614**
383 ..... **73226**
384 ..... **73226**
385 ..... **60614**
390 ..... **60614**
395 ..... **60614**
541 ..... **58268**
565 ..... **56027**
571 ..... **56713, 57260, 57459, 62198, 65509, 72326**
..... 3901, 5484
574 4157
579 ..... **62198**
594 ..... **65532**
612 9075
1114 ..... **62200**
1121 ..... **62200**
1150 ..... **62200**
1180 ..... **62200**
1540 ..... **60307**
1544 ..... **60307**
1560 ..... **60307**

NOTE: **Boldface page numbers indicate 2007 changes.**

CHANGES OCTOBER 1, 2007 THROUGH FEBRUARY 29, 2008

TITLE 50—WILDLIFE AND FISHERIES

Chapter I—United States Fish and Wildlife Service, Department of the Interior (Parts 1—199)

16.13 (a)(2)(iv)(BB) and (v) amended; (a)(2)(vi) added **59035**
17 Policy statement **63123**
17.11 (h) table amended **60081, 64314**
(h) table amended 3178, 10560
17.12 (h) table amended **60437, 73314**
(h) table amended 8437
17.84 (n)(3) and (4) introductory text amended; (n)(4)(v) revised; (n)(4)(xiii) added 4735
(i) and (n) removed 10560
17.95 (d) amended **60081**
(b) amended **62764, 72069**
(f) amended **64314**
(h) amended **70692**
(e) amended 5953
17.96 (a) amended **60437, 73315**
(a) amended 1542, 8437, 8778
20.110 Seasonal hunting adjustments **58455**
21.12 Introductory text and (a) revised; (b), (c) and (d) redesignated as (b)(1), (b)(2) and (c); new (b) heading, new (c) heading and new (d) added **56928**
100.24 (a)(1) and (2) revised **73430**
100.25 Revised **73440**
100.26 Added **73444**
100.27 (i)(10) revised **73480**

Chapter II—National Marine Fisheries Service, National Oceanic and Atmospheric Administration, Department of Commerce (Parts 200—299)

223.102 Table amended 7843
223.203 (b)(2) revised 7843
226.212 Heading and introductory text revised; (a)(13) and (u) added 7844
229 Temporary regulations **59035, 60583, 62587, 63824, 67859, 67861, 73661, 73663**
Policy statement **60280**
Fisheries list **66048**
Temporary regulations 4118, 5115, 7674, 8625
229.2 Amended **57180**
229.3 (h) through (k) revised; (l) through (r) redesignated as (m) through (s); new (l) added **57180**
229.32 Revised; eff. in part 10–5–08 .....**57180, 57181**

Chapter III—International Fishing and Related Activities (Parts 300—399)

300 Fishery management measures **61307**
Eff. 1–1–08 through 12–31–08 .....**68094**
300.61 Correctly amended **67670**
300.65 (c)(1) table heading, (2), (e)(1)(i), (ii), (2), (3)(i), (ii), (4), (i), (ii), (f), (g), (h), (1)(i), (C), (2), (ii), (iii), (4), (i), (ii), (i)(1), (2)(i), (ii), (3), (i) and (ii) correctly amended **67670**
(j), (1)(i), (ii)(A), (B), (iii), (2)(ii), (3)(i)(A), (B), (ii), (iv), (4), (6), (k), (1)(i), (2)(i)(D), (3)(i), (ii), (v), (vi), (4) and (6) correctly amended **67671**
(g)(2) table correctly amended **68762**
300.66 (c) through (h) and (j) correctly amended **67671**

Chapter VI—Fishery Conservation and Management, National Oceanic and Atmospheric Administration, Department of Commerce (Parts 600—699)

600.725 (p), (t) and (u) revised; (w) added **61818**
(v) table amended 409
600.746 (b) through (f) revised; (g), (h) and (i) added **61818**
622 Temporary regulations **62415, 73269**
Nomenclature changes 411
Temporary regulations 7223, 10158
622.2 Amended 409, 5127
622.4 (a)(2)(i) and (n) removed; (a)(4)(i) and (b)(3)(ii)(G) revised; (d) and (g)(1) amended 410
622.5 (a)(1)(ii)(A) and (B) removed 410
622.6 (a)(1)(ii) and (b)(1)(i)(B) amended; (b)(1)(ii)(B) revised 410

NOTE: **Boldface page numbers indicate 2007 changes.**

CHANGES OCTOBER 1, 2007 THROUGH FEBRUARY 29, 2008

622.7 (w) revised 410
622.9 (a)(2) revised; OMB number **73273**
(a)(2) amended 410
Technical correction 3218
622.15 (d)(4) revised 410
622.16 (c)(3)(i) revised; OMB number **73274**
(c)(3)(i) amended; (c)(3)(ii) revised 410
622.17 (b)(2) amended; (b)(4)(ii) removed 410
622.31 (c) revised 411
622.34 (g)(3) and (n) removed 411
(l) added; (m) revised 5127
622.37 (d)(1)(iv) suspended; (d)(1)(vi) added (temporary) **66081**
(d)(1)(ii) and (e)(1)(ii) revised 411
(d)(1)(iv) revised; (d)(1)(vi) removed 5128
(d)(1)(iv) corrected 11051
622.39 (b)(1)(iii) and (v) suspended; (b)(1)(viii) and (ix) added (temporary) **66081**
(a)(2)(iv) and (b)(1)(ii) revised; (b)(1)(ix) removed; (b)(1)(x) added; eff. in part 2–4–08 to 3–28–08 411
(b)(1)(iii) and (v) revised; (b)(1)(viii), (ix) and (x) removed 5128
622.40 (a)(2), (b)(2), (c)(2) and (d)(1) removed; (a)(3), (b)(3), (c)(3) and (d)(2) redesignated as new (a)(2), (b)(2), (c)(2) and (d)(1) 411
622.41 (a)(4) and (i) revised 411
(m) added 5128
(g) revised; (h) removed 8223
622.42 (a)(1)(i) and (2) suspended; (a)(1)(v) and (3) added (temporary) **66081**
(e)(1)(i) removed; (e)(1)(ii) and (iii) redesignated as new (e)(1)(i) and (ii) 411
(a)(1)(i) and (2) revised; (a)(1)(v) and (3) removed 5128
622.44 (c)(3)(i) removed; (c)(3)(ii), (iii) and (iv) redesignated as new (c)(3)(i), (ii) and (iii) 411
(b)(1)(ii)(A) revised 7678
622.45 (c)(5) removed 411
622.48 (i) revised 5128
622 Appendix D amended 8224
635 Temporary regulations **51565**
Fishery management measures **74193**
Temporary regulations 7479
635.5 (c)(2) revised **56932**
635.27 (c)(1)(i)(A), (D), (ii), (3)(i) and (ii) revised **56933**
(b)(1)(i) and (vi)(A) introductory text revised **67586**
635.28 (c)(2) revised **56933**
635.69 (a)(3) revised **57194**
648 Temporary regulations **55704, 57500, 59224, 59951, 60282, 60585, 62416, 64000, 64952, 66082, 66083, 67672, 68095, 70235**
Frameworks; eff. 10–31–07 ....**55704**
Fishery management measures **66082, 74197**
Temporary regulations 411, 820, 2184, 4758
Regulation at 72 FR 74197 corrected 9957
Fishery management measures 9957
648.2 Amended **73277**
648.4 (c)(2)(iii)(A) revised **73277**
648.9 (c)(1)(ii) removed **73278**
648.10 (b)(2) introductory text and (iii) revised; (b)(5) added **73278**
648.11 (a) correctly revised **68096**
(h) and (i) revised 4750
648.14 (i)(1) removed; (i)(2) revised; (h)(27), (i)(13) and (14) added **72629**
(a)(132) and (c)(81) revised **72967**
(a)(35), (38), (39), (43), (53), (153), (b)(3), (4), (c)(24) and (26) revised; (a)(78) added **73278**
Regulation at 71 FR 35200 eff. date extended through 12–31–08; (a)(170) and (171) added; eff. through 12–31–08 ....**74208**
648.18 Added 4753
648.21 (c)(13) added 4753
648.24 (a)(1) revised 4753
648.52 (e) added **72629**
648.55 (e)(32) revised; (e)(33) added 4753
648.58 (a) removed **72629**
648.59 (e)(1) and (4) revised **72629**
648.60 (a)(3)(i), (ii)(B), (5)(i), (d)(1)(v), (e)(1)(v) and (g)(3)(iv) revised **72629**
648.77 (a)(1) revised 4753
648.80 (b)(2)(vi) revised **73279**

NOTE: **Boldface page numbers indicate 2007 changes.**

CHANGES OCTOBER 1, 2007 THROUGH FEBRUARY 29, 2008

TITLE 50 Chapter VI—Con.

648.81 (g)(2)(iv) removed 73279
648.82 (e)(1) revised; (k)(3)(i), (ii) and (iii) added 73279
648.85 (a)(3)(iii) introductory text added; (b)(6)(iv)(J)(*2*) and (8)(v)(E)(*2*) revised 72967
(b)(7)(vi)(G), (H) and (I) removed; (a)(3)(i), (b)(6)(iv)(D), (7)(iii), (iv)(A), (F), (v)(D) and (vi)(D) revised 73279
648.86 (e) and (i) revised 73280
648.87 (b)(1)(ix), (xv), (xvi), (2)(x) and (c) revised 73281
648.89 (b)(4) added 73281
648.90 (a)(2)(i), (iii), (b)(1)(ii) and (c)(1)(i) revised 4754
648.92 (b)(2)(iii) removed 73281
648.96 Heading, (a), (b)(5) and (c)(1)(i) revised 4755
648.100 (a) revised; (b)(12) added 4755
648.103 (b) revised 65466
648.105 (a) amended 65468
648.108 (a)(1) revised 4755
648.120 (a) revised; (b)(13) added 4756
648.140 (a) revised; (b)(12) added 4756
648.160 (a) revised; (b)(9) added 4756
648.165 (a)(1) revised 4756
648.200 (b) introductory text revised 4757
648.206 (b)(28) and (29) revised; (b)(30) added 4757
648.230 (a), (b)(4) and (5) revised; (b)(6) added 4757
648.237 (a)(1) revised 4757
648.260 (b) introductory text revised 4757
648.264 (a)(6)(i) revised 57194
648.293 (a)(1)(xiv) and (xv) revised; (a)(1)(xvi) added 4757
648.321 (b)(19) and (20) revised; (b)(21) added 4757
660 Fishery management measures ....55706—55709, 60586
Temporary regulations 72630
Fishery management measures 5760
660.302 Amended 69168
660.303 (d) revised 69168
660.306 (f)(7) added 64954
(h)(1), (2), (3), (i)(7), (8), (j)(1) and (6) revised; (h)(4) through (10) redesignated as (h)(5) through (11); new (h)(4), (j)(7) and (8) added 69169
660.312 (b), (d)(1), (2) introductory text, (ii), (3), (4) introductory text, (iii) and (iv) revised; (d)(4)(v), (vi) and (vii) added 69169
(d)(4)(iv) correctly revised 4759
660.335 (f)(1) revised 69171
660.373 (b)(4) revised 56669
(k) added 64954
660.381 (b)(4), (c)(4), (d) introductory text, (4) and (5) revised 69171
660.382 (c) introductory text, (4)(i), (ii), (5) and (8) revised 69172
660.383 (b)(1), (c) introductory text, (5)(i), (ii), (6), (7) and (10) revised 69173
660.384 (c)(2)(iii) amended; (c)(3)(ii)(A)(*1*), (*2*), (iii)(A)(*1*) and (*2*) revised 56669
660.385 (c) revised 71589
660.301—660.399 (Subpart G) Tables 3 North), 3 (South) and 4 (South) revised 56669
(Subpart G) Tables 3 (North), 3 (South), 4 (South), 5 (North) and 5 (South) revised 71589
660.410 (b)(1) revised; (d) added 9964
660.705 (qq) added 58259
660.721 Added 58259
660 Table 3 (North) and 3 (South) revised 68098
Table 5 (South) revised 68103
665.86 (b) revised 58261
679 Temporary regulations 56016, 56017, 56273, 56274, 56933, 56934, 57252, 57501, 57888, 58261, 58559, 59037, 59038, 59952, 60586, 62590, 64001, 66083, 71802
Temporary regulations 823, 1554, 1555, 1831, 3879, 4493, 4494, 4760, 5128, 6055, 7224, 7480, 8228, 8229, 8821, 8822, 9034, 9493, 9707, 10158, 11051, 11052
Fishery management measures 3218, 10160, 10562
679.2 Amended 61074, 63502
679.7 (d)(9) and (10) revised 61074
679.21 (e)(7)(vii) revised; (e)(7)(ix) and (g) added 61074
(e)(3)(i)(A) and (B) correctly revised 60284

NOTE: **Boldface page numbers indicate 2007 changes.**

CHANGES OCTOBER 1, 2007 THROUGH FEBRUARY 29, 2008

679.22 (a)(10) revised **61076**
679.24 (e)(3) and (6) removed; (e)(4), (5), (7) and (8) redesignated as new (e)(3), new (4), new (5) and new (6); (e)(1), (2)(i), (iii), new (3) and new (5) revised; (e)(4)(v) added **71604**
679.28 (f)(6)(ii) and (iii) revised **63502**
679.42 Regulation at 72 FR 44809 confirmed in part **73665**
679.61 (f)(2)(vi) added **61076**
679 Table 33 corrected **61214**
Table 20 revised **71605**
Table 24 revised 9037
697.19 (b) revised **56942**
697.20 (a)(3), (4) and (5) revised; (a)(6) through (9) added **56942**
697.21 (c) revised **56942**
697 Table 1 revised **56943**

Proposed Rules:

14 9972
16 5784
17 ..... **56979, 57273, 57276, 57278, 57511, 57740, 58618, 58793, 59979, 59983, 62992, 66122, 67428, 69034, 70269, 70284, 70716, 71040, 71298** 1312, 1855, 3328, 4380, 6660, 6684, 7236, 7237, 9078, 9408, 9755, 10218, 10860
20 ..... **71869**
21 ..... **64981**
26 ..... **58982, 71869**
92 ..... **58274**
216 ..... **58279** 5786
223 ..... **63537, 71102** 6895
224 1986
226 ..... **73745** 6895
300 ..... **70286, 74257** 140, 4514
600 ..... **64186, 70286, 72657** 4514
622 ..... **58031, 59989, 60794, 68551, 73747** 439
635 ..... **55729, 56036, 56330, 64186**
648 ..... **58280, 58622, 61320, 64023, 64187, 67691, 71315, 73304, 73749** 441, 5153
665 ..... **73308** 6101
679 ..... **63871, 64034, 65539, 67692, 68810, 68833** 10415
680 8838
697 ..... **70286** 4514

NOTE: **Boldface page numbers indicate 2007 changes.**

2007

72 FR Page

15597–15803	Apr. 2
15805–16259	3
16261–16693	4
16695–16983	5
16985–17351	6
17353–17788	9
17789–18102	10
18103–18342	11
18343–18559	12
18561–18845	13
18847–19092	16
19093–19373	17
19375–19660	18
19661–19779	19
19781–20028	20
20029–20220	23
20221–20422	24
20423–20700	25
20701–20931	26
20933–21074	27
21075–23759	30
23761–24176	May 1
24177–24522	2
24523–25188	3
25189–25676	4
25677–25944	7
25945–26279	[illegible]
26281–26531	[illegible]
26533–26708	10
26709–27051	11
27053–27240	14
27241–27406	15
27407–27719	16
27721–27947	17
27949–28447	18
28449–28582	21
28583–28823	22
28825–29053	23
29055–29236	24
29237–29428	25
29429–29836	29
29837–30238	30
30239–30456	31
30457–30700	Jun. 1
30701–30954	4
30955–31170	5
31171–31435	6
31437–31709	7
31711–31968	[illegible]
31969–32164	11
32165–32516	12
32517–32772	13
32773–33145	14
33147–33381	15
33383–33636	18
33637–33850	19
33851–34160	20
34161–34360	21
34361–34593	22
34595–34981	25
34983–35136	26
35137–35347	27
35349–35638	28
35639–35905	29
35907–36335	Jul. 2
36337–36588	3
36589–36857	5
36859–37095	[illegible]
37097–37418	9
37419–37627	10
37629–37989	11
37991–38462	12
38463–38745	13
38747–38996	16
38997–39300	17
39301–39554	18
39555–39725	19
39727–40060	20
40061–40214	23
40215–40709	24
40711–41008	25
41009–41213	26
41215–41422	27
41423–41589	30
41591–41884	31
41885–42269	Aug. 1
42271–43129	2
43131–43501	3
43503–44028	6
44029–44366	7
44367–44722	8
44723–44950	[illegible]
44951–45145	10
45147–45304	13
45305–45610	14
45611–45878	15
45879–46137	16
46139–46371	17
46373–46538	20
46539–46893	21
46895–48218	22
48219–48546	23
48547–48932	24
48933–49125	27
49127–49637	28
49639–50033	29
50035–50199	30
50201–50642	31
50643–50868	Sep. 4
50869–51158	5
51159–51351	6
51353–51554	7
51555–51695	10
51697–51973	11
51975–52280	12
52281–52465	13
52467–52747	14

52749–53100	17
53101–53409	18
53411–53672	19
53673–53912	20
53913–54205	21
54207–54339	24
54341–54517	25
54519–54812	26
54813–55010	27
55011–55654	28
55655–56007	Oct. 1
56009–56239	2
56241–56616	3
56617–56882	4
56883–57194	5
57195–57482	9
57483–57838	10
57839–58002	11
58003–58241	12
58243–58468	15
58469–58752	16
58753–58989	17
58991–59151	18
59153–59474	19
59475–59938	22
59939–60226	23
60227–60532	24
60533–60758	25
60759–61046	26
61047–61271	29
61273–61477	30
61479–61789	31
61791–62104	Nov. 1
62105–62407	2
62409–62558	5
62559–62766	6
62767–63095	7
63097–63444	8
63445–63781	9
63783–63965	13
63967–64117	14
64119–64522	15
64523–64918	16
64919–65214	19
65215–65440	20
65441–65653	21
65655–65883	23
65885–66040	26
66041–67225	27
67227–67560	28
67561–67634	29
67635–67829	30
67831–68039	Dec. 3
68041–68470	4
68471–68741	5
68743–69136	6
69137–69567	7
69569–70217	10
70219–70477	11
70479–70762	12
70763–71054	13
71055–71198	14
71199–71573	17
71575–71741	18
71743–72232	19
72233–72562	20
72563–72896	21
72897–73249	26
73251–73572	27
73573–74152	28
74153–74408	31

2008

73 FR Page

1–388	Jan. 2
389–809	3
811–1042	4
1043–1266	7
1267–1492	8
1493–1814	9
1815–1960	10
1961–2142	11
2143–2410	14
2411–2792	15
2793–3179	16
3181–3376	17
3377–3614	18
3615–3859	22
3861–4049	23
4051–4447	24
4449–4681	25
4683–5084	28
5085–5419	29
5421–5704	30
5705–6006	31
6007–6418	Feb. 1
6419–6569	4
6571–6832	5
6833–7185	6
7187–7460	7
7461–7655	8
7657–8001	11
8003–8183	12
8185–8585	13
8587–8785	14
8787–8993	15
8995–9169	19
9171–9438	20
9439–9654	21
9655–9933	22
9935–10122	25
10123–10378	26
10379–10642	27
10643–10969	28
10971–11304	29

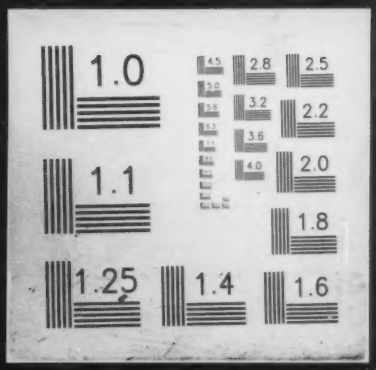
1.0
2.8
2.5
3.2
2.2
3.6
4.0
2.0
1.1
1.8
1.25
1.4
1.6